

SWISS COTTAGE

- GENERAL NOTES
1. THIS DRAWING MUST NOT BE SCALED.
 2. FOLLOWING COMMENCEMENT OF WORK ON SITE, ISSUED DRAWINGS AND DETAILS MAY BE SUBJECT TO CHANGE DUE TO SITE CONDITIONS OR CONTRACTOR DESIGN MODIFICATIONS.
 3. ALL WORKS MUST BE CARRIED OUT TO THE SATISFACTION OF LOCAL AND STATUTORY AUTHORITIES, IN ACCORDANCE WITH CURRENT BUILDING REGULATIONS AND CODES OF PRACTICE.
 4. ALL DIMENSIONS ARE TO BE VERIFIED WITH THE CONTRACTOR ON SITE PRIOR TO MANUFACTURE OR INSTALLATION.
 5. QUADRANT DESIGN MUST BE INFORMED OF ANY AMENDMENTS TO THE DESIGN ON SITE.

MORE INFO



SCAN THIS CODE TO ACCESS:
QD WEBSITE

SCAN ME

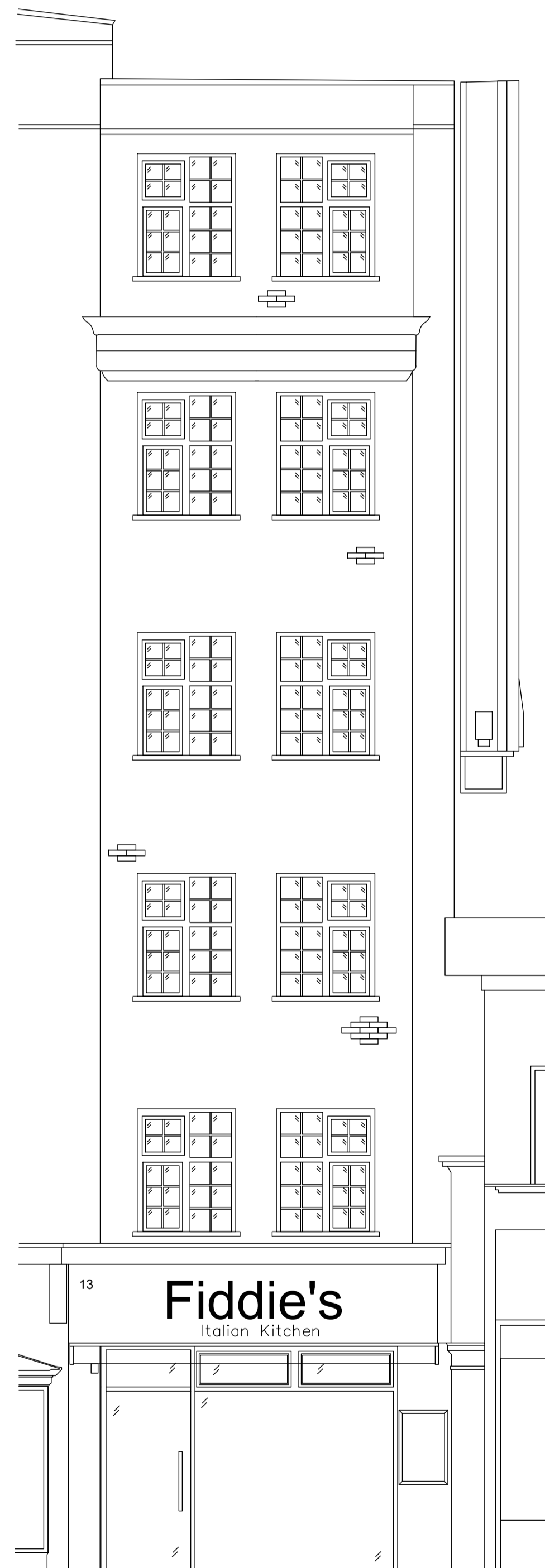

EXISTING SHOPFRONT

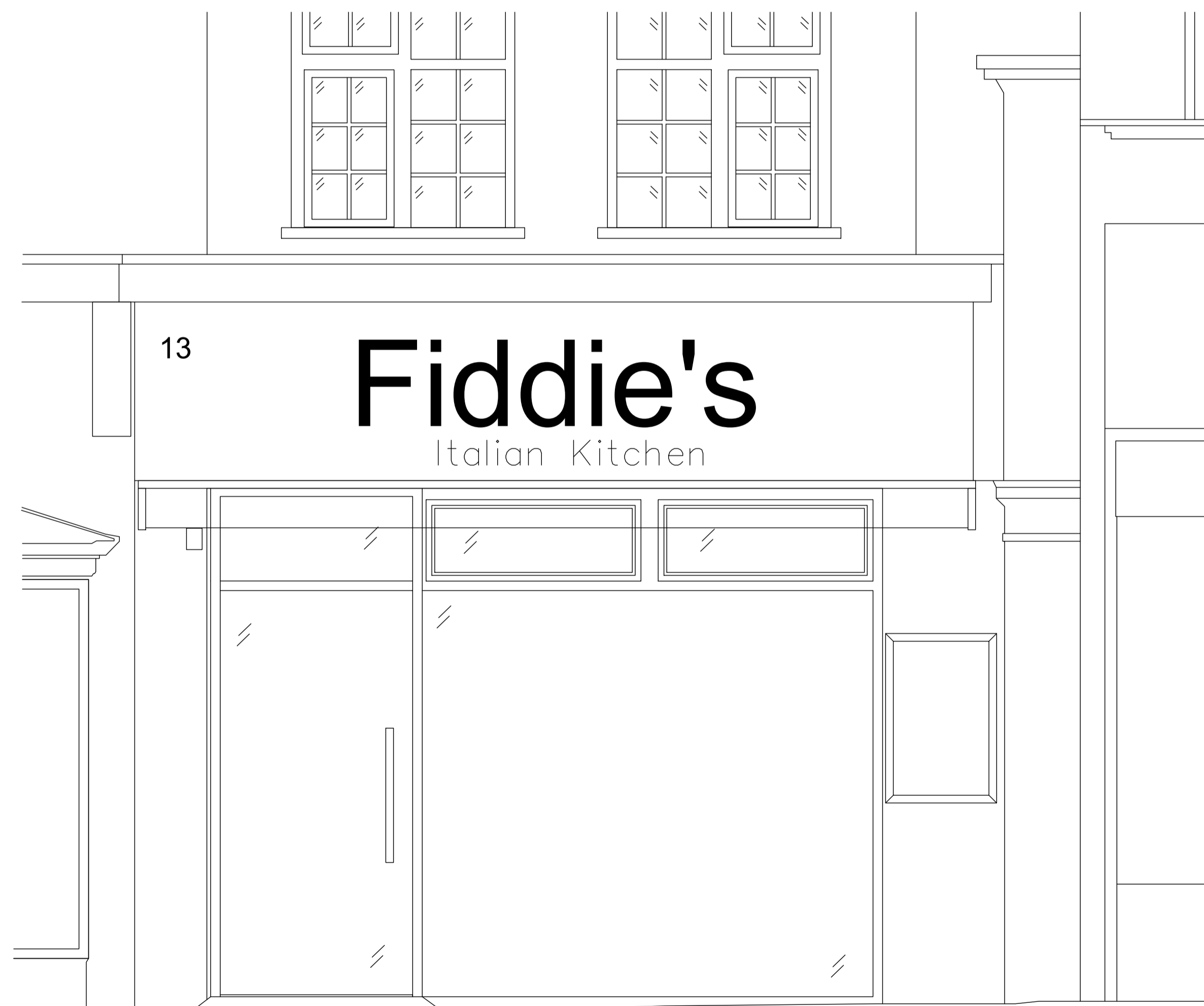
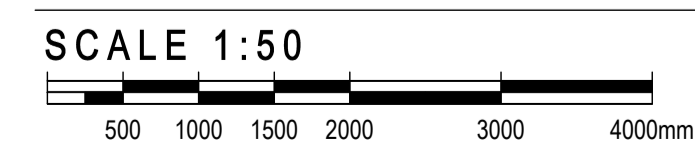

EXISTING SHOPFRONT

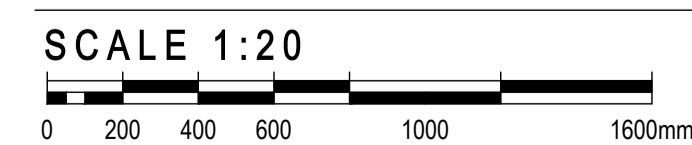
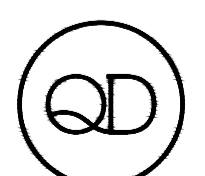

PHOTO REFERENCE

REV	DATE	UPDATE	BY
A	12.01.22	PLANNING ISSUE	MW
-	-	-	-
-	-	-	-

WORK STAGE	PLANNING ISSUE
CLIENT	PIZZA PARADISO
PROJECT	SWISS COTTAGE Unit 13, New College Parade, Finchley Rd, South Hampstead, London NW3 5EP
SHEET TITLE	EXISTING SHOPFRONT
SCALE	AS SHOWN AT A1
DRAWN BY	MW
SHEET NO:	J001824 - A1-00
REVISION:	A



INTERIOR ARCHITECTURE & DESIGN

QUADRANT DESIGN
58 KINGS ROAD,
READING,
RG1 3AA
(+44)0118 9581 581
hello@quadrantdesign.co.uk
www.quadrantdesign.co.uk