

© Copyright  
 This drawing and its subject matter is the intellectual property of Studio Dot, protected by the Copyright, designs and Patents Act 1988. No part of this drawings shall be reproduced, used or disclosed without the express written consent of Studio Dot.  
 -This document and all associated documents and drawings are prepared for a specific site and event as described, and incorporate calculations and measurements available from third parties.  
 -No dimensions are to be scaled from this drawing for construction purposes.  
 -Contractors must verify all dimensions on site before commencing any work or producing redshop drawings.  
 -This drawing is to be read in conjunction with all other consultants' drawings, specifications and schedules.  
 -Any discrepancies must be reported to the architect, interior designer and/or other consultants.  
 -This drawing should be discarded immediately after a revised version is issued.

Issued for:  
**Stage 3**

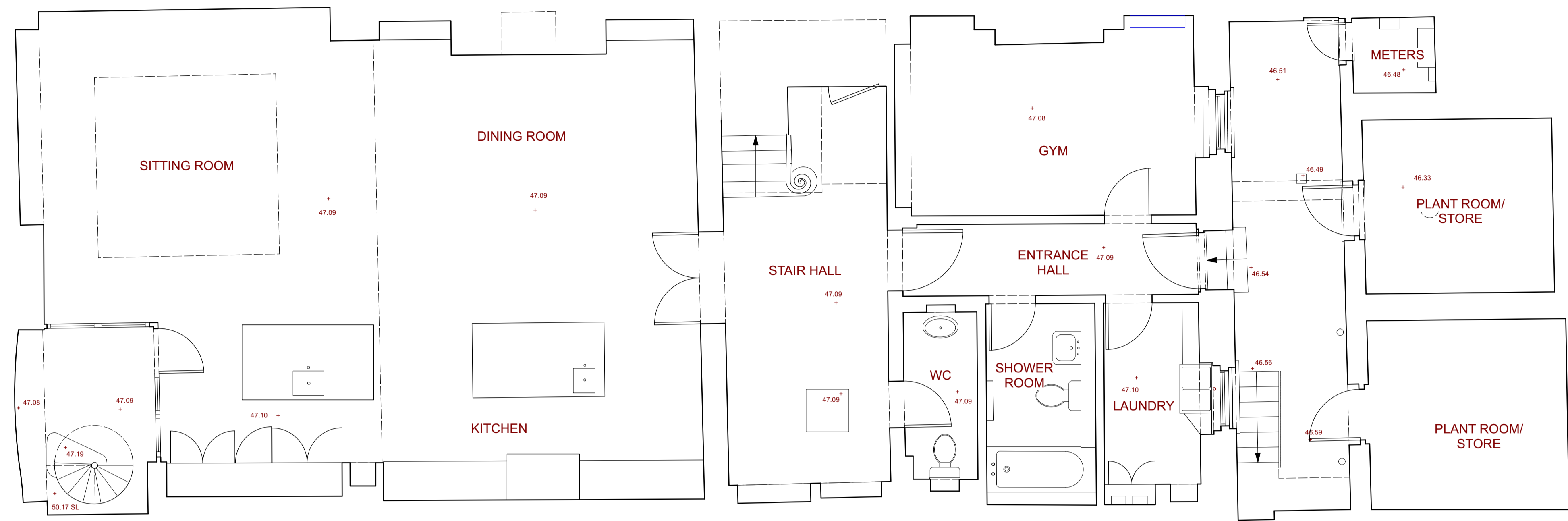
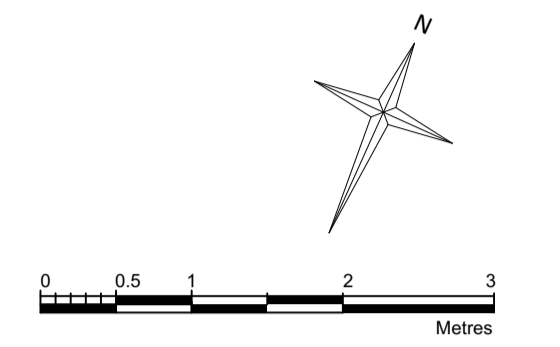

LOWER GROUND FLOOR  
 AS EXISTING

KEY

- Proposed Demolitions and Removals
- Demolitions and Removals as per approved Planninf and Listed Building Consents 2021/0092/P & 2021/0829/L

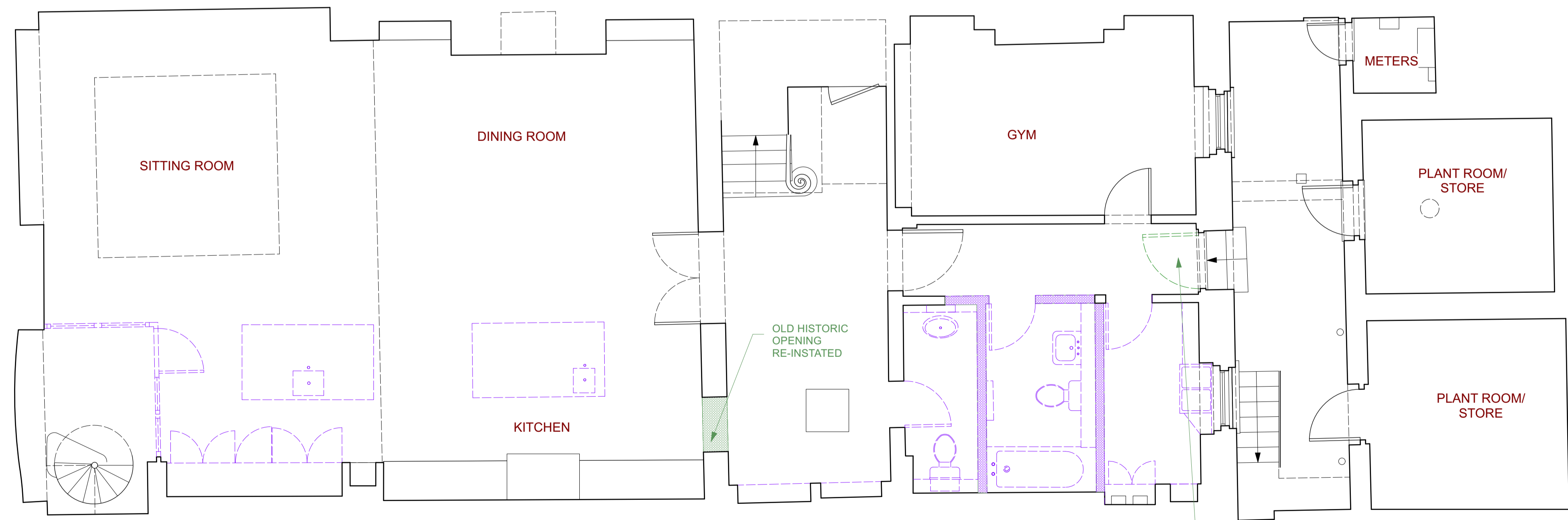

LOWER GROUND FLOOR  
 DEMOLITIONS AND REMOVALS

REV	DATE	REASON FOR ISSUE



Project:	35 JOHN STREET WC1N 2AT
Title:	Lower Ground Floor As Existing & Demolitions
Drawn by:	Checked by:
AK	AK
Scale:	Drawing Number:
1:50/1:100 @ A1/A3	1007 - P 101
Date:	Revision:
05.01.2022	A

**© Copyright**  
 This drawing and its subject matter is the intellectual property of Studio Dot, protected by the Copyright, designs and Patents Act 1988. No part of this drawing shall be reproduced, used or disclosed without the express written consent of Studio Dot.  
 -This document and all associated documents and drawings are prepared for a specific site and event as described, and incorporate calculations and measurements available from third parties.  
 -No dimensions are to be scaled from this drawing for construction purposes.  
 -Contractors must verify all dimensions on site before commencing any work or producing rodshop drawings.  
 -This drawing is to be read in conjunction with all other consultants' drawings, specifications and schedules.  
 -Any discrepancies must be reported to the architect, interior designer and/or other consultants.  
 -This drawing should be discarded immediately after a revised version is issued.

Issued for:  
**Stage 3**

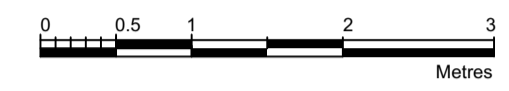

**KEY**  
 Proposed Demolitions and Removals

REV	DATE	REASON FOR ISSUE

**Studio Dot**  
 ARCHITECTURE - INTERIOR DESIGN

Project:	<b>35 JOHN STREET WC1N 2AT</b>
Title:	<b>Front Elevation As Existing &amp; Demolitions</b>
Drawn by:	Checked by:
AK	AK
Scale:	Drawing Number:
1:50/1:100 @ A1/A3	1007 - P 110
Date:	Revision:
05.01.2021	A



**FRONT ELEVATION  
AS EXISTING**



**FRONT ELEVATION  
DEMOLITIONS AND REMOVALS**

**© Copyright**  
 This drawing and its subject matter is the intellectual property of Studio Dot, protected by the Copyright, designs and Patents Act 1988. No part of this drawings shall be reproduced, used or disclosed without the express written consent of Studio Dot.  
 -This document and all associated documents and drawings are prepared for a specific site and event as described, and incorporate calculations and measurements available from third parties.  
 -No dimensions are to be scaled from this drawing for construction purposes.  
 -Contractors must verify all dimensions on site before commencing any work or producing rodshop drawings.  
 -This drawing is to be read in conjunction with all other consultants' drawings, specifications and schedules.  
 -Any discrepancies must be reported to the architect, interior designer and/or other consultants.  
 -This drawing should be discarded immediately after a revised version is issued.

Issued for:  
**Stage 3**

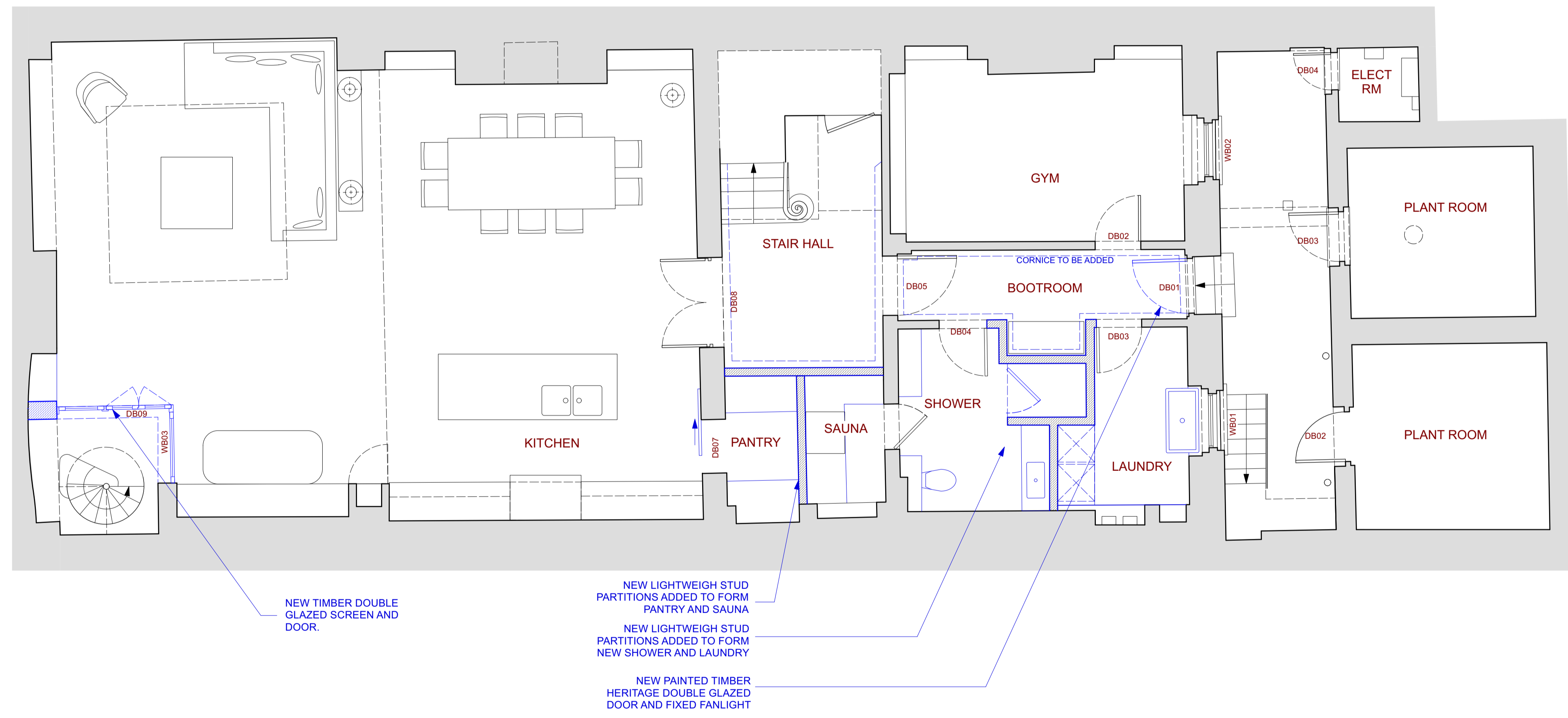
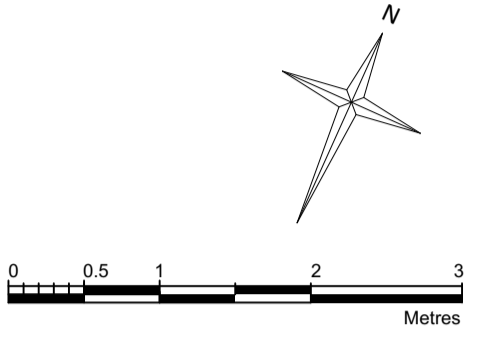

LOWER GROUND FLOOR  
 AS PROPOSED

**KEY**  
 Proposed

REV	DATE	REASON FOR ISSUE
B	05.01.2022	Issued for LBC
A	12.03.2021	A/C Unit removed from Gym
-	05.01.2021	First Issue



Project: <b>35 JOHN STREET WC1N 2AT</b>	
Title: <b>Lower Ground Floor As Proposed</b>	
Drawn by: AK	Checked by: AK
Scale: 1:50/1:100 @ A1/A3	Drawing Number: 1007 - P 201
Date: 05.01.2022	Revision: B



FRONT ELEVATION  
AS PROPOSED

© Copyright  
 This drawing and its subject matter is the intellectual property of Studio Dot, protected by the Copyright, designs and Patents Act 1988. No part of this drawing shall be reproduced, used or disclosed without the express written consent of Studio Dot.  
 -This document and all associated documents and drawings are prepared for a specific site and event as described, and incorporate calculations and measurements available from third parties.  
 -No dimensions are to be scaled from this drawing for construction purposes.  
 -Contractors must verify all dimensions on site before commencing any work or producing rodshop drawings.  
 -This drawing is to be read in conjunction with all other consultants' drawings, specifications and schedules.  
 -Any discrepancies must be reported to the architect, interior designer and/or other consultants.  
 -This drawing should be discarded immediately after a revised version is issued.

Issued for:  
**Stage 3**

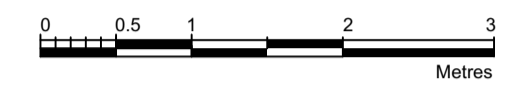

KEY  
 Proposed

REV	DATE	REASON FOR ISSUE
A	12.03.21	Condenser Unit removed and Roof design amended.



Project: <b>35 JOHN STREET WC1N 2AT</b>	
Title: <b>Front Elevation As Proposed</b>	
Drawn by: AK	Checked by: AK
Scale: 1:50/1:100 @ A1/A3	Drawing Number: 1007 - P210
Date: 05.01.2022	Revision: B