

**KEY - MATERIALS**

- 01 Existing Brickwork
- 02 Painted render
- 03 Black Painted Timber Sash Window
- 04 White Painted Timber Sash Window
- 05 Black Painted Timber Window
- 06 Black Metal Roller Shutter
- 07 Black Painted Timber Door
- 08 Natural Slate
- 09 Zinc - Anthracite
- 10 Stone coping
- 11 Slim Profile Metal Frame Window
- 12 Natural Stone panel
- 13 Stock Brick
- 14 Minimal glazing
- 15 Glass balustrade
- 16 Painted Timber Shopfront Window
- 17 Metal framed Conservation Rooflight
- 18 Lead
- 19 Shopfront awning - Deans



**SOUTH WEST ELEVATION AS PROPOSED - REV G**

Scale: 1:100 @ A3

**KEY PLAN**

Scale: 1:500 @ A3

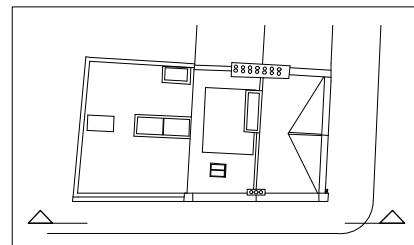

**Alexander  
Martin  
Architects**

Unit 20 Carol St Workshops  
London NW1 0HT  
T. +44.0.20.3290.3540  
E. info@amarchitects.co.uk  
W. amarchitects.co.uk



© Alexander Martin Architects Limited. DO NOT SCALE.  
All drawings are to be read in conjunction with the relevant structural and services drawings. All dimensions to be checked on site by Contractor. Report any discrepancies to AMA prior to construction.

**Revisions**

- G 30/9/21 Shopfront design revised
- F 26/11/19 Revised: Gas meter location and enclosure

**Project**

91 Regent's Park Road, NW1 8UT  
Project no 168  
Client Mr Z. Keshwani

**Scale**

1:100@A3

**Drawing title**

PROPOSED S.W ELEVATION

**Status**

PLANNING

Date 08.10.2017 Drawn DJ Checked AM

Drawing no 168-GA-202

Rev G

