

KEY - MATERIALS

- 01 Existing Brickwork
- 02 Painted render
- 03 Black Painted Timber Sash Window
- 04 White Painted Timber Sash Window
- 05 Black Painted Timber Window
- 06 Black Metal Roller Shutter
- 07 Black Painted Timber Door
- 08 Natural Slate
- 09 Zinc - Anthracite
- 10 Stone coping
- 11 Slim Profile Metal Frame Window
- 12 Natural Stone panel
- 13 Stock Brick
- 14 Minimal glazing
- 15 Glass balustrade
- 16 Painted Timber Shopfront Window
- 17 Metal framed Conservation Rooflight
- 18 Lead



SOUTH WEST ELEVATION AS EXISTING

Scale: 1:100 @ A3

KEY PLAN

Scale: 1:500 @ A3

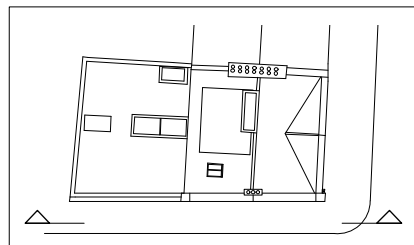

**Alexander
Martin
Architects**

Unit 20 Carol St Workshops
London NW1 0HT
T. +44.0.20.3290.3540
E. info@amarchitects.co.uk
W. amarchitects.co.uk



© Alexander Martin Architects Limited. DO NOT SCALE.
All drawings are to be read in conjunction with the relevant structural and
services drawings. All dimensions to be checked on site by Contractor. Report
any discrepancies to AMA prior to construction.

Revisions

Project		91 Regents Park Road, NW1 8UT	
Project no	Scale		
168	1:100@A3		
Client		Mr Z. Keshwani	

Drawing title		
EXISTING S.W ELEVATION		
Status		
PLANNING		
Date	Drawn	Checked
09.12.2021	DJ	AM
Drawing no		Rev
168-E-202		

