

Key Plan

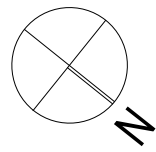
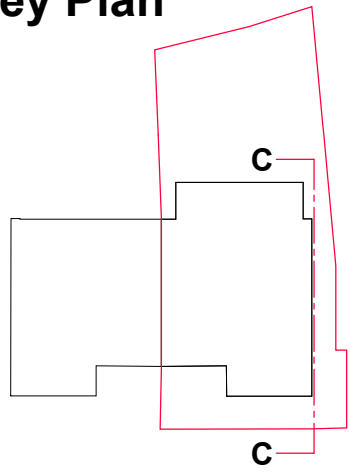

Scale bar

0 1 5m

PLANNING

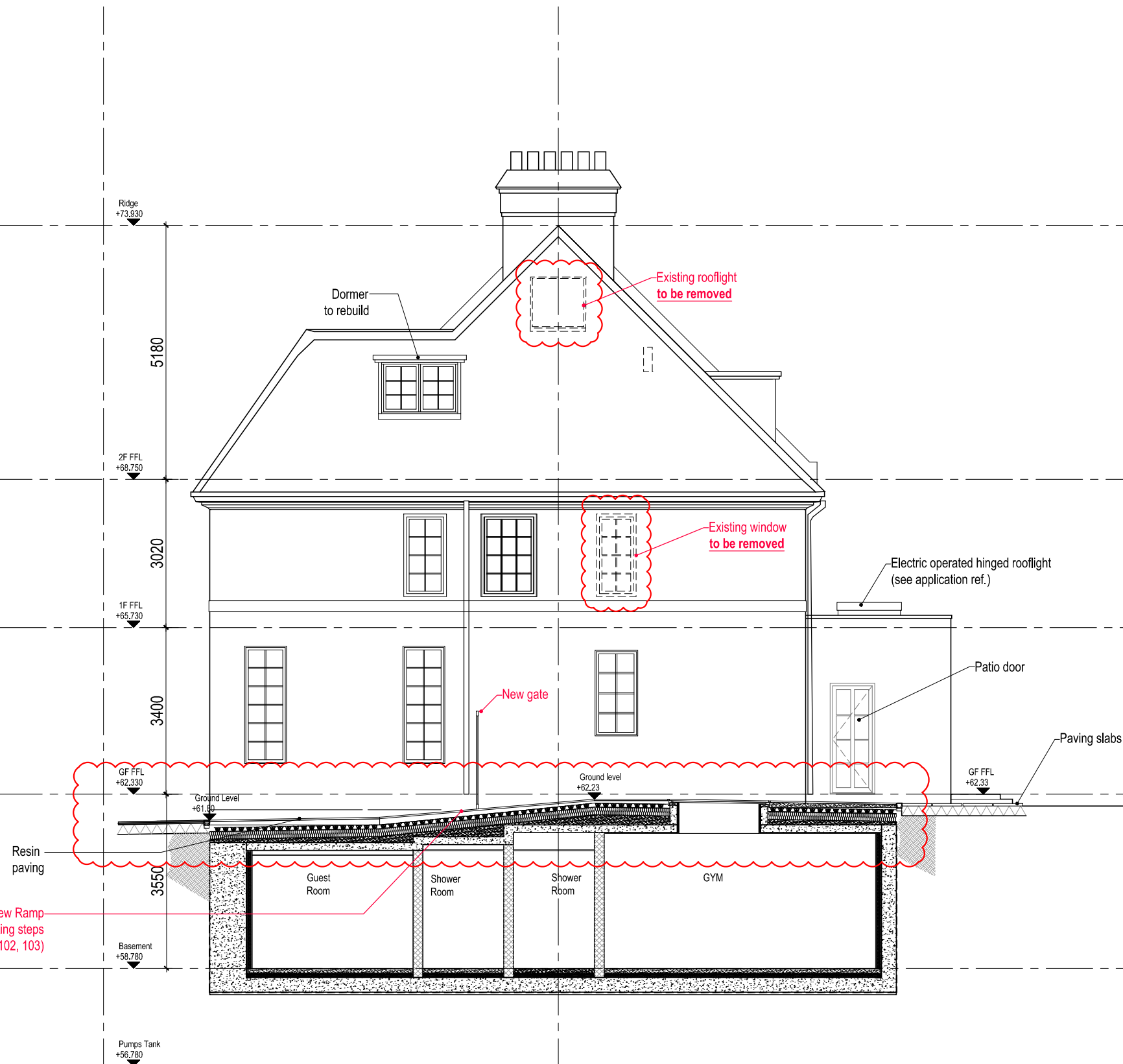

SECTION CC / WEST ELEVATION (proposed)

06	06/08/21	Variation of Planning Consent (Condition no.3): - Front Garden Renovation - Addition of no.4 Conservation Rooflights - Removal of no.1 Existing Rooflight	DC	RM
05	27/11/20	Revisions by RMA	CL	RM
Rev	Date	Description	Drawn	Checked

Do not scale from this drawing
All dimensions are to be checked on site
Any discrepancies are to be reported immediately to the Architect or Main Contractor

COPYRIGHT © 2020
ALL RIGHTS RESERVED IN THE CHAPTER IV OF THE COPYRIGHT DESIGN AND PATENTS ACT 1988. HAVE BEEN GENERALLY ASSERTED

Richard Morton Architects Ltd
The Bungalow, Home Yard, Hatfield House, AL9 5NF
Tel: 0203 179 9030
Email: richard@rm-architects.com
Web: www.rm-architects.com

Client
Mrs Kit Man Tam

Project
34 Glenilla Road
Belsize Park, London

Drawing
Proposed Section CC
(West Elevation)

Scale
1:50@A1 / 1:100@A3

Project No.	Drawing No.	Revision
189	P L202	06
AKA job no. 086		

Status	Date	Drawn by	Checked by
Planning	Sep21	CL	RM