

- DOCUMENT NOTES:
- 1. THIS DRAWING AND DESIGN IS FOR USE SOLELY IN CONNECTION WITH THE PROJECT DESCRIBED BELOW.
 - 2. ALL DIMENSIONS / SETTING OUT TO BE CHECKED ON SITE BY THE CONTRACTOR BEFORE CONSTRUCTION PROCEEDS.
 - 3. USE WRITTEN DIMENSIONS ONLY, DO NOT SCALE.
 - 4. THIS DRAWING IS TO BE READ IN CONJUNCTION WITH ALL CONSTRUCTION INFORMATION RELEVANT TO THIS PROJECT.
 - 5. ANY APPARENT DISCREPANCY SHOULD BE BROUGHT TO THE ATTENTION OF THE ARCHITECT
 - 6. WHERE APPLICABLE ALL WORKS ON DIFFERENT SERVICES SHALL BE COORDINATED ON SITE.
 - 7. FINAL MEASUREMENTS ARE SUBJECT TO FULL SITE SURVEY BY CONTRACTOR.
 - 8. ALL DIMENSIONS ARE APPROXIMATE.

	2 magdalen mews back of 164 finchley road london NW3 5HB tel:+44 (0)207 794 1625 fax:+44 (0) 207 794 0296 info@as-studio.co.uk	PROJECT ADDRESS: 30 UPPER PARK ROAD, NW3, LONDON		PROPOSED SITE PLAN		A
			DRAWING NUMBER: 2030(PLA)003	DRAWN: TK		
			PROJECT STAGE: PLANNING	SCALE: 1:200	SIZE: A3	DATE: 17.11.21

THIS DRAWING AND DESIGN IS THE PROPERTY OF AS-STUDIO LTD AND MUST NOT BE ISSUED, LOANED OR COPIED WITHOUT WRITTEN CONSENT

NOT PART OF PLANNING

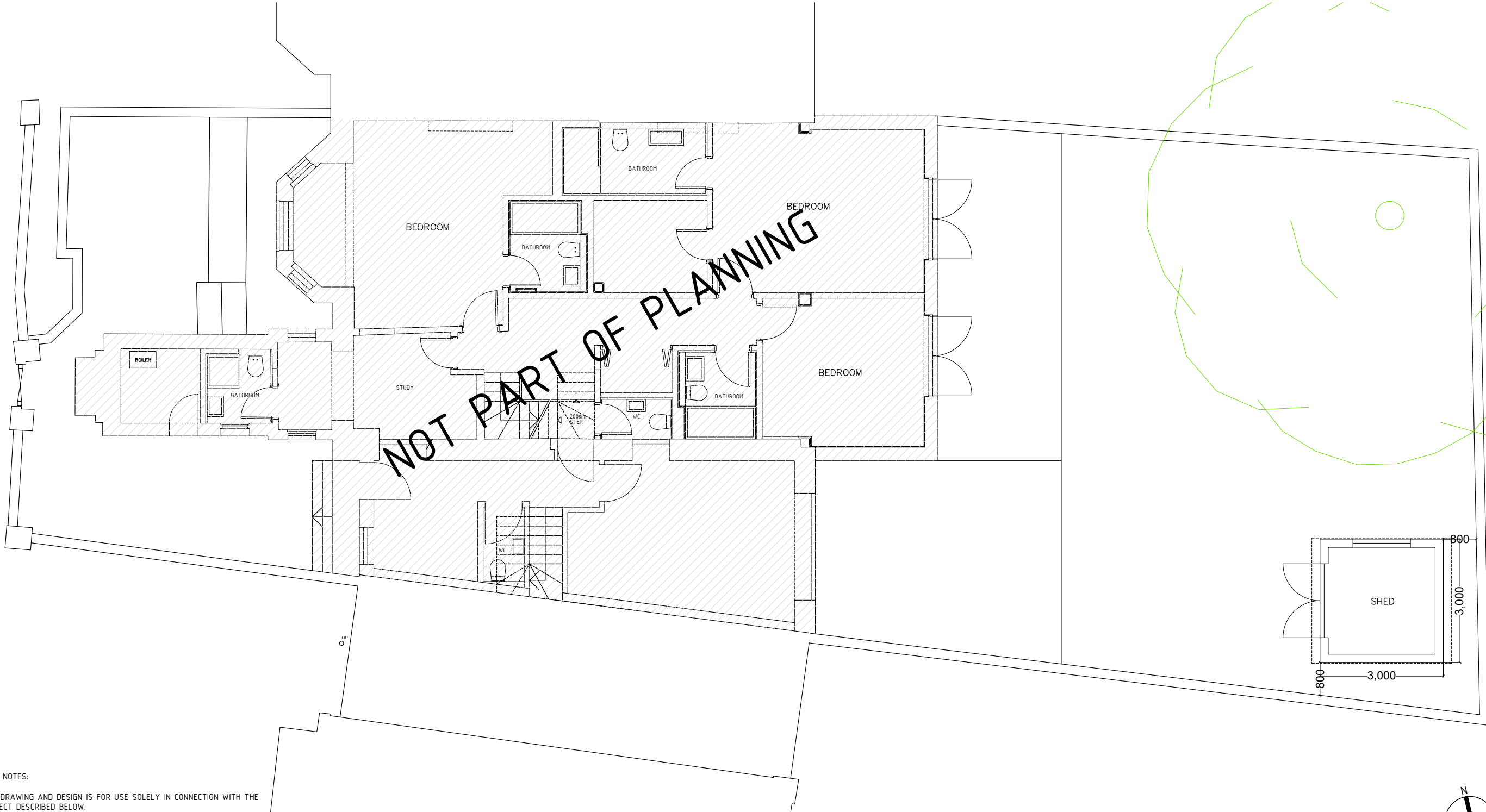

- DOCUMENT NOTES:
1. THIS DRAWING AND DESIGN IS FOR USE SOLELY IN CONNECTION WITH THE PROJECT DESCRIBED BELOW.
 2. ALL DIMENSIONS / SETTING OUT TO BE CHECKED ON SITE BY THE CONTRACTOR BEFORE CONSTRUCTION PROCEEDS.
 3. USE WRITTEN DIMENSIONS ONLY, DO NOT SCALE.
 4. THIS DRAWING IS TO BE READ IN CONJUNCTION WITH ALL CONSTRUCTION INFORMATION RELEVANT TO THIS PROJECT.
 5. ANY APPARENT DISCREPANCY SHOULD BE BROUGHT TO THE ATTENTION OF THE ARCHITECT
 6. WHERE APPLICABLE ALL WORKS ON DIFFERENT SERVICES SHALL BE COORDINATED ON SITE.
 7. FINAL MEASUREMENTS ARE SUBJECT TO FULL SITE SURVEY BY CONTRACTOR.
 8. ALL DIMENSIONS ARE APPROXIMATE.



2 magdalen mews
back of 164 finchley road
london
NW3 5HB
tel: +44 (0)207 794 1625 fax: +44 (0) 207 794 0296
info@as-studio.co.uk

PROJECT ADDRESS:
30 UPPER PARK ROAD,
NW3, LONDON

PROPOSED LOWER GROUND FLOOR PLAN

DRAWING NUMBER: 2030(PLA)110

DRAWN: TK

PROJECT STAGE: PLANNING

SCALE: 1:100

SIZE: A3

DATE: 17.11.21

A

THIS DRAWING AND DESIGN IS THE PROPERTY OF AS-STUDIO LTD AND MUST NOT BE ISSUED, LOANED OR COPIED WITHOUT WRITTEN CONSENT

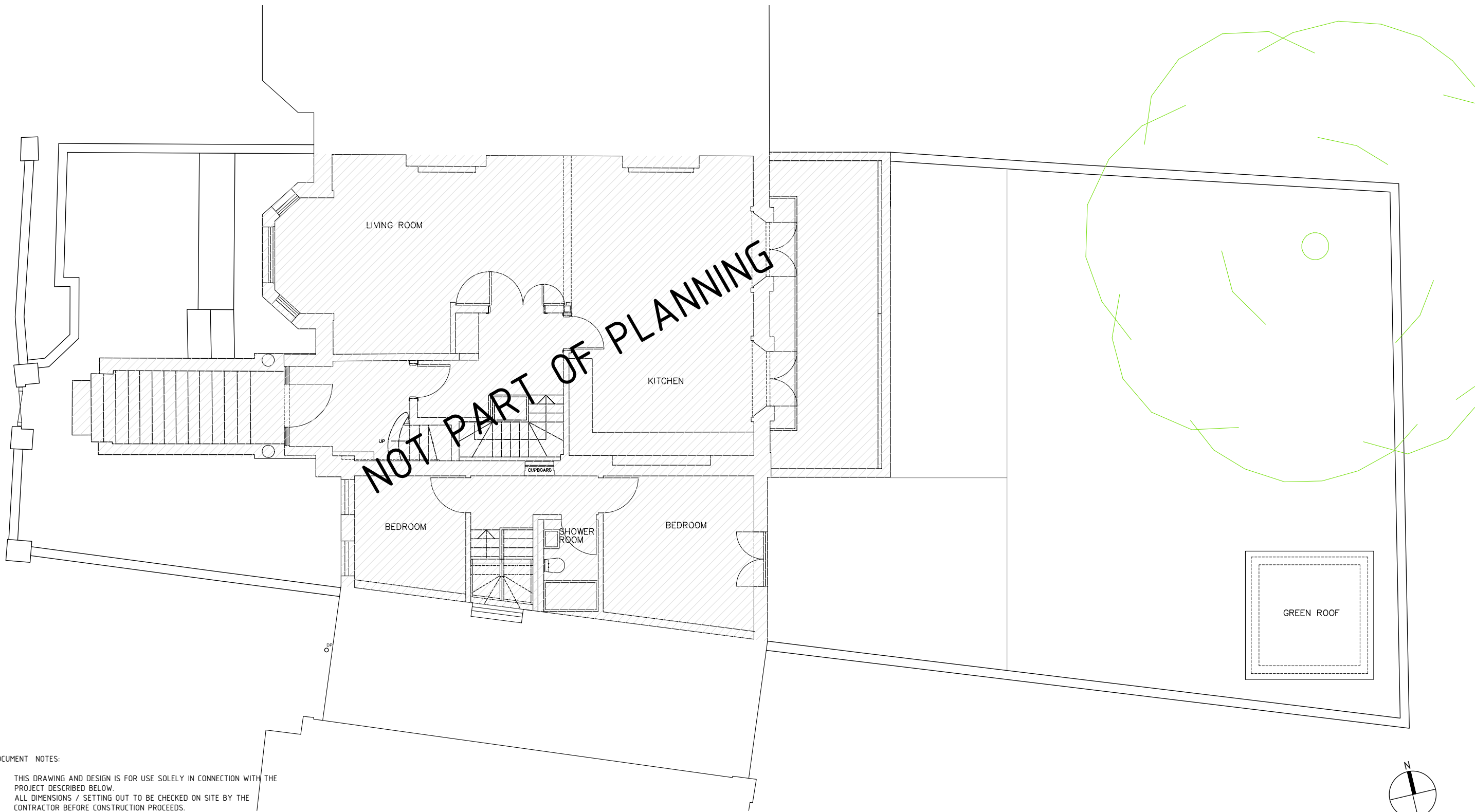

DOCUMENT NOTES:

1. THIS DRAWING AND DESIGN IS FOR USE SOLELY IN CONNECTION WITH THE PROJECT DESCRIBED BELOW.
2. ALL DIMENSIONS / SETTING OUT TO BE CHECKED ON SITE BY THE CONTRACTOR BEFORE CONSTRUCTION PROCEEDS.
3. USE WRITTEN DIMENSIONS ONLY, DO NOT SCALE.
4. THIS DRAWING IS TO BE READ IN CONJUNCTION WITH ALL CONSTRUCTION INFORMATION RELEVANT TO THIS PROJECT.
5. ANY APPARENT DISCREPANCY SHOULD BE BROUGHT TO THE ATTENTION OF THE ARCHITECT
6. WHERE APPLICABLE ALL WORKS ON DIFFERENT SERVICES SHALL BE COORDINATED ON SITE.
7. FINAL MEASUREMENTS ARE SUBJECT TO FULL SITE SURVEY BY CONTRACTOR.
8. ALL DIMENSIONS ARE APPROXIMATE.

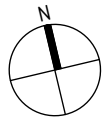
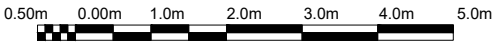

2 magdalen mews
back of 164 finchley road
london
NW3 5HB
tel:+44 (0)207 794 1625 fax:+44 (0) 207 794 0296
info@as-studio.co.uk

PROJECT ADDRESS:
30 UPPER PARK ROAD,
NW3, LONDON

PROPOSED UPPER GROUND FLOOR PLAN

DRAWING NUMBER: 2030(PLA)111

DRAWN: TK

PROJECT STAGE: PLANNING

SCALE: 1:100

SIZE: A3

DATE: 13.01.22

B

THIS DRAWING AND DESIGN IS THE PROPERTY OF AS-STUDIO LTD AND MUST NOT BE ISSUED, LOANED OR COPIED WITHOUT WRITTEN CONSENT

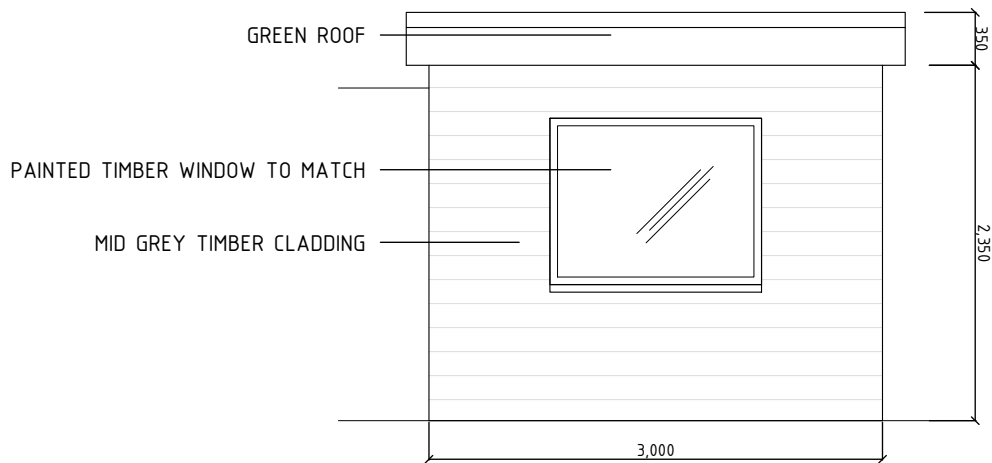

NORTH ELEVATION

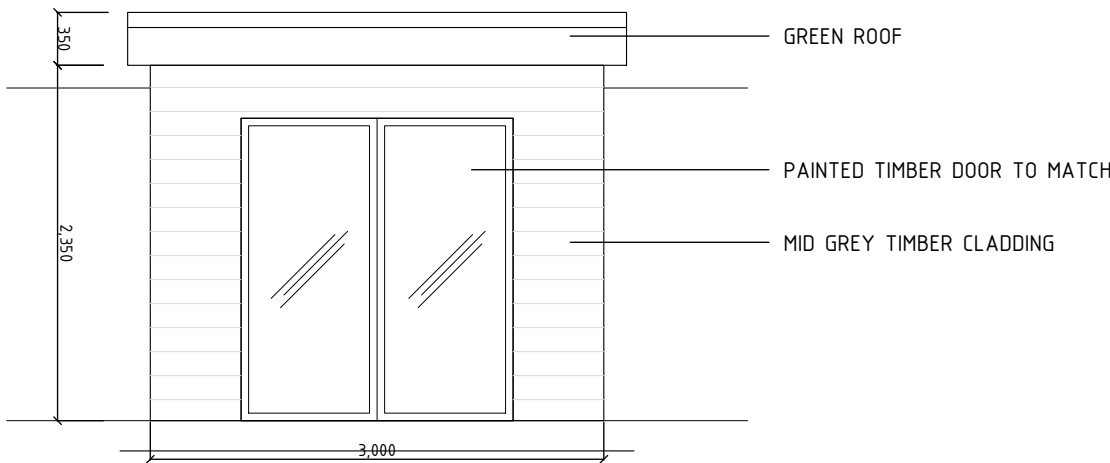

WEST ELEVATION

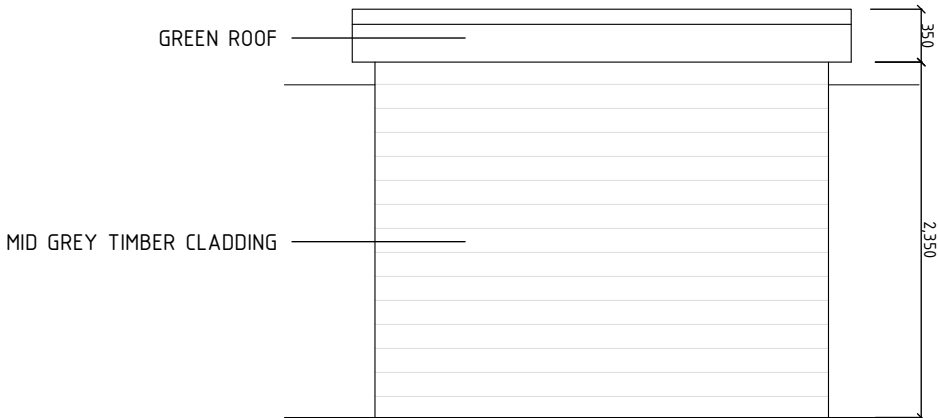

SOUTH ELEVATION

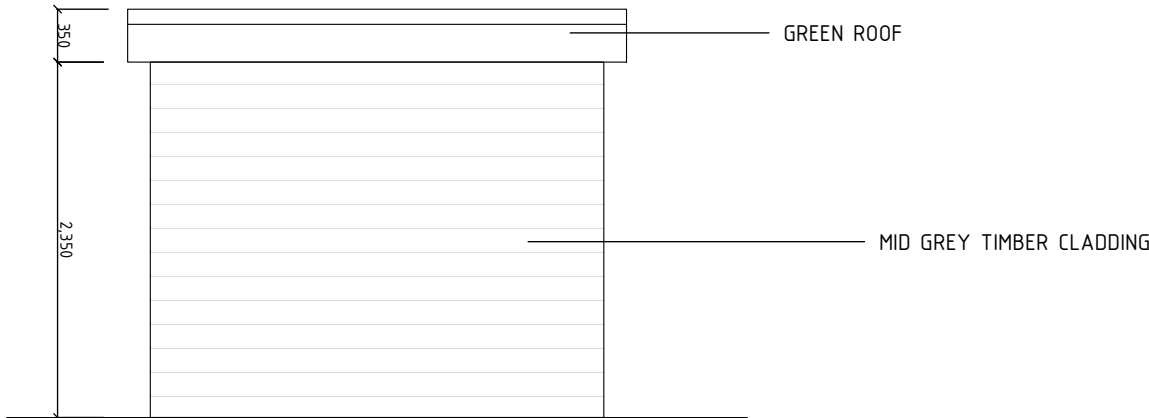

EAST ELEVATION

- DOCUMENT NOTES:
- 1. THIS DRAWING AND DESIGN IS FOR USE SOLELY IN CONNECTION WITH THE PROJECT DESCRIBED BELOW.
 - 2. ALL DIMENSIONS / SETTING OUT TO BE CHECKED ON SITE BY THE CONTRACTOR BEFORE CONSTRUCTION PROCEEDS.
 - 3. USE WRITTEN DIMENSIONS ONLY, DO NOT SCALE.
 - 4. THIS DRAWING IS TO BE READ IN CONJUNCTION WITH ALL CONSTRUCTION INFORMATION RELEVANT TO THIS PROJECT.
 - 5. ANY APPARENT DISCREPANCY SHOULD BE BROUGHT TO THE ATTENTION OF THE ARCHITECT
 - 6. WHERE APPLICABLE ALL WORKS ON DIFFERENT SERVICES SHALL BE COORDINATED ON SITE.
 - 7. FINAL MEASUREMENTS ARE SUBJECT TO FULL SITE SURVEY BY CONTRACTOR.
 - 8. ALL DIMENSIONS ARE APPROXIMATE.

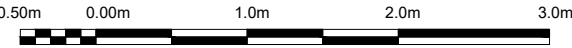

2 magdalen mews
back of 164 finchley road
london
NW3 5HB
tel:+44 (0)207 794 1625 fax:+44 (0) 207 794 0296
info@as-studio.co.uk

PROJECT ADDRESS:
30 UPPER PARK ROAD,
NW3, LONDON

PROPOSED SHED ELEVATIONS

DRAWING NUMBER: 2030(PLA)212

DRAWN: TK

PROJECT STAGE: PLANNING

SCALE: 1:50

SIZE: A3

DATE: 13.01.22

B