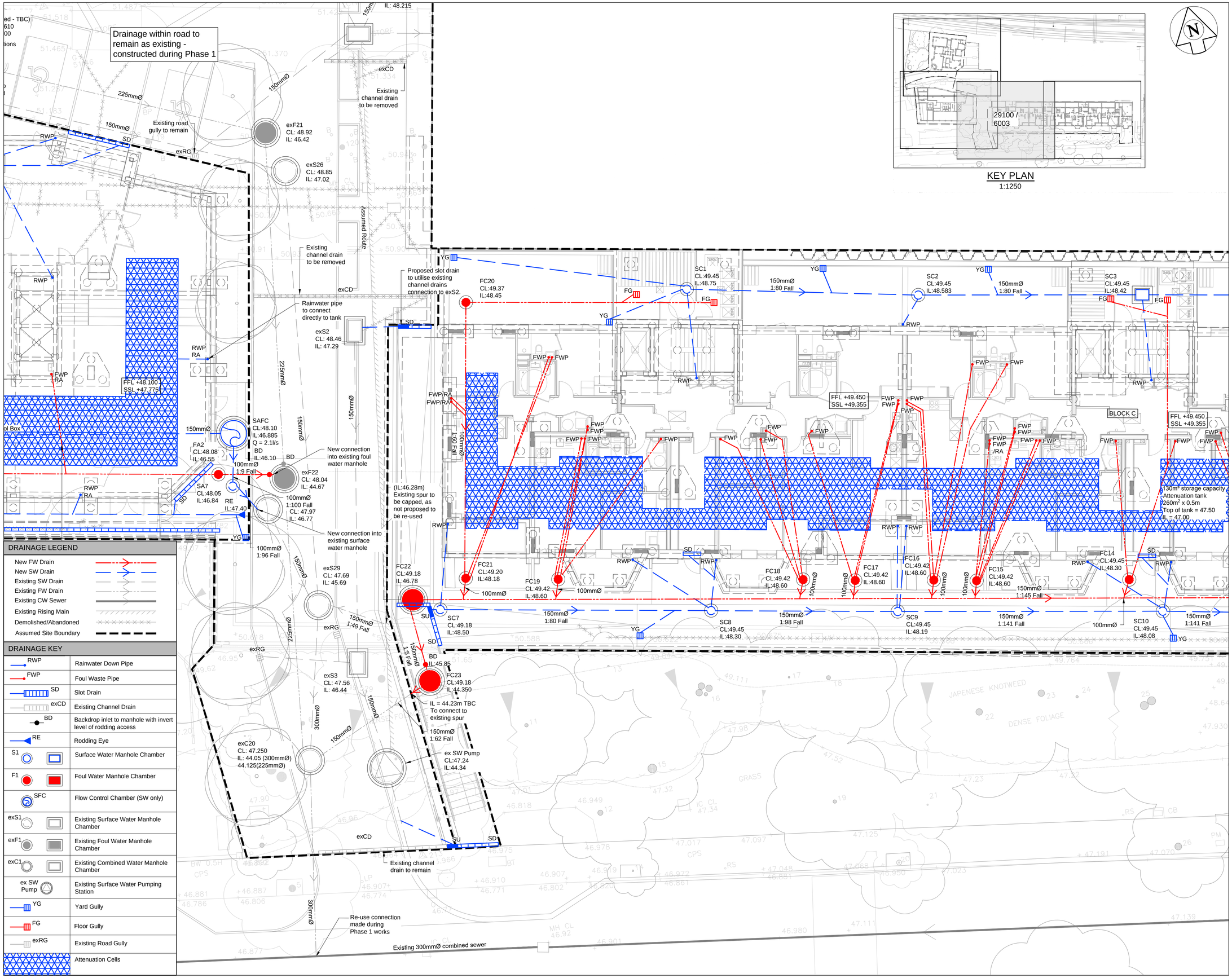

KEY PLAN
1:1250

NOTES :

1. This drawing is to be read in conjunction with all relevant Architect's, Engineer's and specialists' drawings and specifications.
2. Do not scale from this drawing in either paper or digital form. Use written dimensions only. To check that this drawing has been printed to the intended scale this bar should be 50mm long @ A1 or 25mm long @ A3.
3. Health & Safety : All specific drawing notes are to be read in conjunction with the project "Information Pack" and "Site Rules".
4. For general notes refer to Drawing No. 29100 / 0002.
5. All existing drainage within access road TBC on site. References taken from Phase 1 drainage layout. Levels taken from as-built topographical survey (917508, Jan 2018)

ABBREVIATIONS	
IL	- Invert Level
CL	- Cover Level
SU	- Sump Unit
RA	- Rodding Access
CP	- Catchpit

DRAINAGE LEGEND
New FW Drain
New SW Drain
Existing SW Drain
Existing FW Drain
Existing CW Sewer
Existing Rising Main
Demolished/Abandoned
Assumed Site Boundary

DRAINAGE KEY	
RWP	Rainwater Down Pipe
FWP	Foul Waste Pipe
SD	Slot Drain
exCD	Existing Channel Drain
BD	Backdrop inlet to manhole with invert level of rodding access
RE	Rodding Eye
S1	Surface Water Manhole Chamber
F1	Foul Water Manhole Chamber
SFC	Flow Control Chamber (SW only)
exS1	Existing Surface Water Manhole Chamber
exF1	Existing Foul Water Manhole Chamber
exC1	Existing Combined Water Manhole Chamber
ex SW Pump	Existing Surface Water Pumping Station
YG	Yard Gully
FG	Floor Gully
exRG	Existing Road Gully
	Attenuation Cells

Rev	Date	Drawn	Eng	Amendment
P04	29.10.21	AC	KB	Issued for Stage 3
P03	22.10.21	AC	KB	Contract Issue
P02	22.09.21	AC	KB	Block C Attenuation Tank updated
P01	16.09.21	AC	KB	Issued for Information

LIDDELL ROAD - PHASE 2

BELOW GROUND DRAINAGE
BLOCK C
SHEET 3

Status
STAGE 3 ISSUE
NOT FOR CONSTRUCTION

Drawn AH	Eng KB
Scales 1:100 at A1	1:200 at A3
Drawing No 29100 / 6003	Rev P04
Doc Ref. 29100-PAM-ZZ-XX-DR-C-6003	

PRICE & MYERS
Consulting Engineers
37 Alfred Place
London
WC1E 7DP
020 7631 5128
mail@pricemyers.com
www.pricemyers.com