

Existing Front Elevation (East) A-A, 1:100

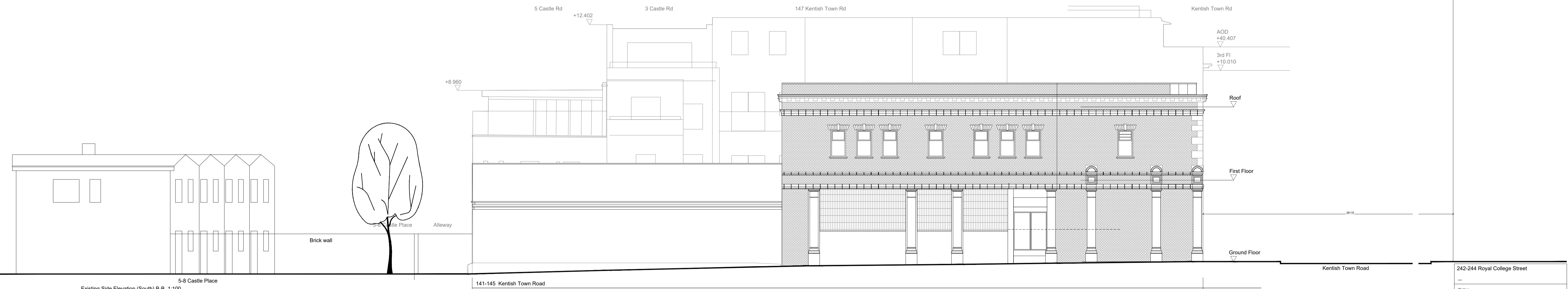

Existing Side Elevation (South) B-B, 1:100

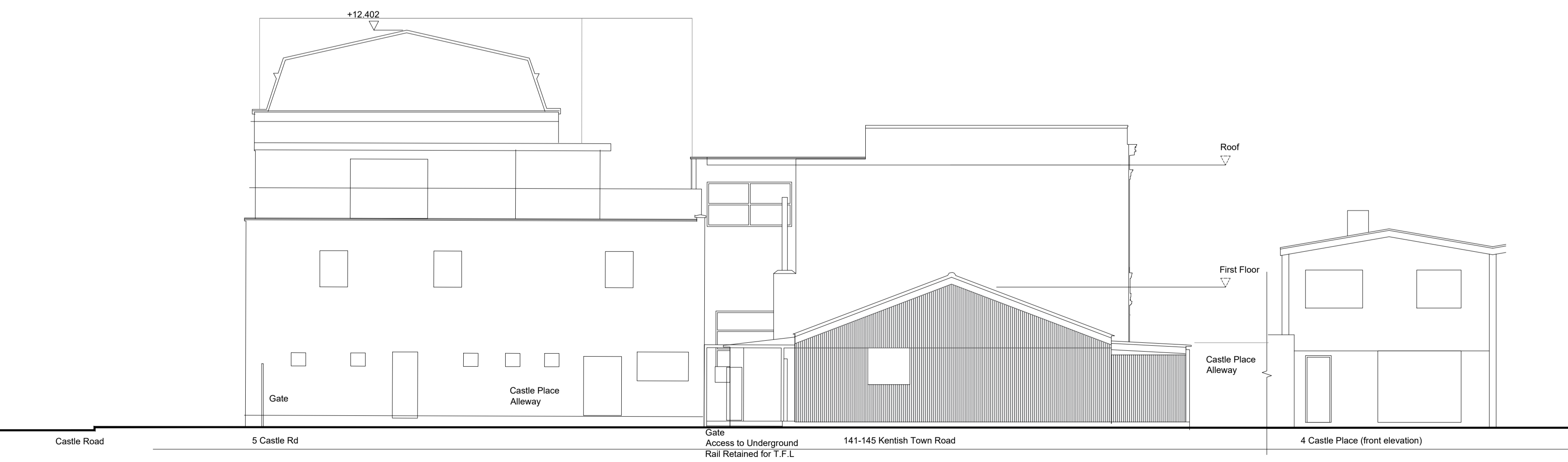

Existing Rear Elevation (West) C-C, 1:100



242-244 Royal College Street
Notes:

Rev	Comment	By	Date
-	Planning Issue	MM	11/2020

Stage:
3 - Planning

Client:
J. Helber

Project:
141-145 Kentish Town Road
London
NW1 8PB

Drawing Title:
Existing Elevations

Drawing no:
574-E10

Revision: - Drawn by: HP/MM

Project no: 574-04-19 Chkd by: MM

Scale: 1:100 @ A1

SKARCHITECTS
803-805 London Road
Westoff-on-Site
SS0 9EZ
Tel: 01702 509250
Email: info@skarchitects.co.uk

Do not scale from this drawing. Drawing to be read in conjunction with all other issued drawings, documents and relevant consultants' information. All dimensions on this drawing for guidance purposes only. All dimensions must be checked onsite. This information is subject to Building Control requirements and the requirements of all relevant statutory authorities and service providers. © SKARCHITECTS Ltd 2020