



1.



2.

1. East Elevation showing Residential Entrance
2. South Elevation
3. West Elevation
4. View from above showing the roof design
5. South Elevation
6. South Elevation (extract)
7. Material Palette



3.

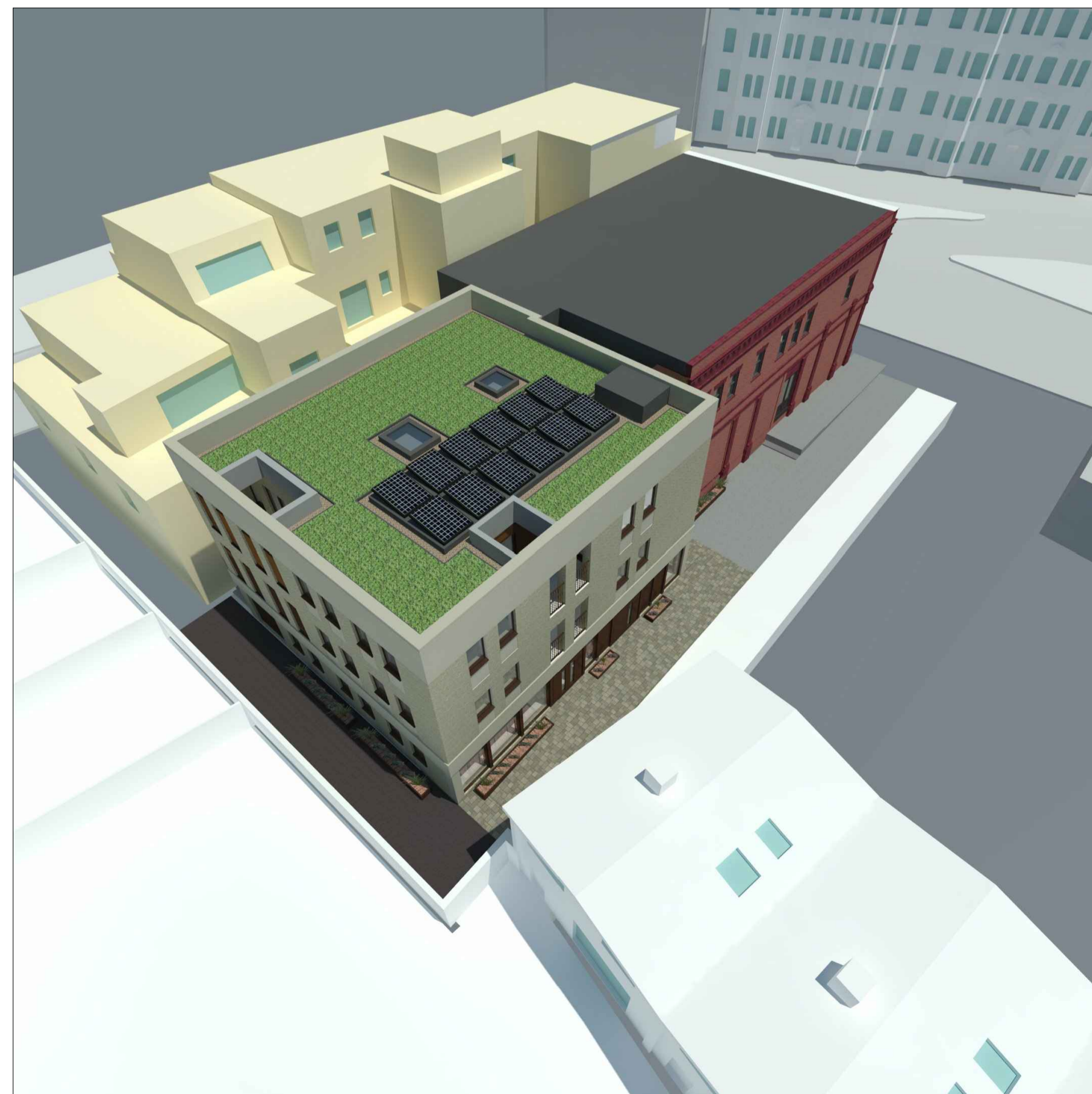

4.



5.



6.



7.

| Rev | Comment | By | Date |
|-----|----------------|----|----------|
| - | Planning Issue | MM | xx/12/21 |

Stage:
3 - Developed Design

Client:
I Helber

Project:
Demolition & New Mixed Use Development
to the rear of
Former South Kentish Town London Underground Station
141-142 Kentish Town Road
London NW1 8PB

Drawing Title:
Proposed Visuals

Drawing no:
P05

Revision: - Drawn by: WRS/MM

Project no: 574 Chkd by: MM/SK

Scale: 1:100 @ A1

SKARCHITECTS

803-805 London Road
Westoff-on-Sea
SS0 9EZ
Tel: 01702 509250
Email: info@skarchitects.co.uk

Do not scale from this drawing.
Drawing to be read in conjunction with all other issued drawings, documents and relevant consultant's information.
All information on this drawing is for guidance purposes only. All dimensions must be checked onsite.
This information is subject to Building Control requirements and the requirements of all relevant statutory authorities and service providers.
© Skarchitects Ltd 2018