

PLEASE NOTE
1. All dimensions to be verified on site.
2. All dimensions are in millimetres.
3. No work shall commence until all approvals and agreements have been obtained. These include, Planning, Building Regulations, Thames Water and Party Wall.
4. The Copyright of this drawing belongs to Projection Architects Ltd.

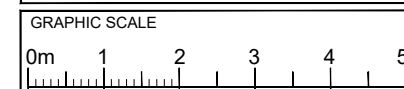

NOTES:

 ■ EXISTING WALL
 - - - - - DEMOLISHED WALL
 - - - - - BOUNDARY LINE

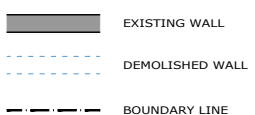
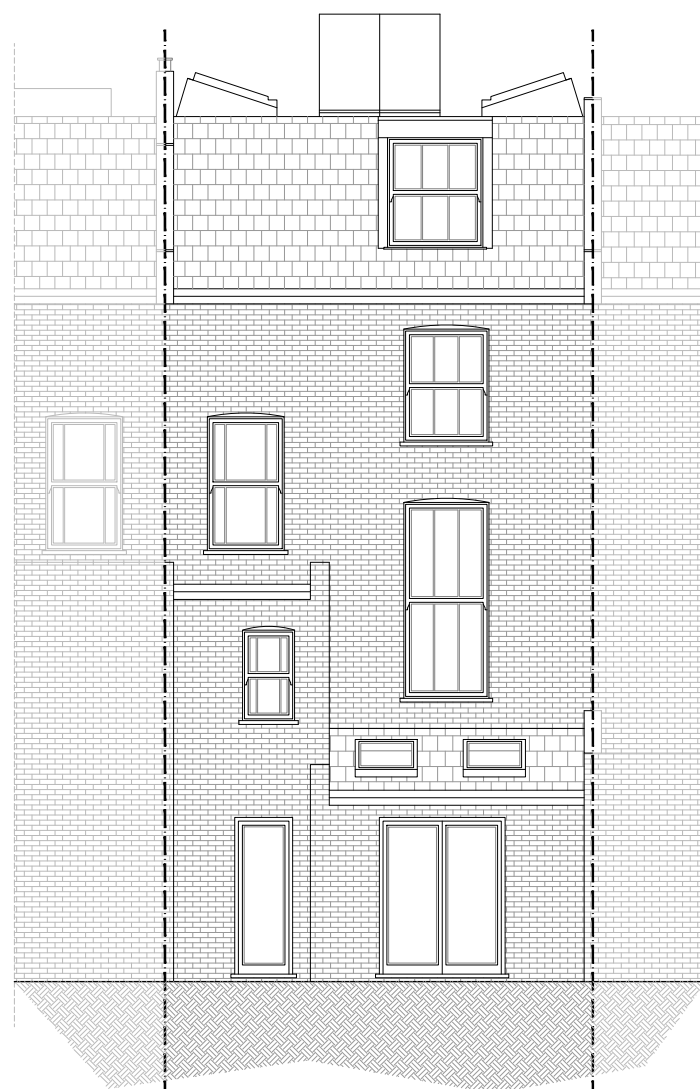

EXISTING REAR ELEVATION

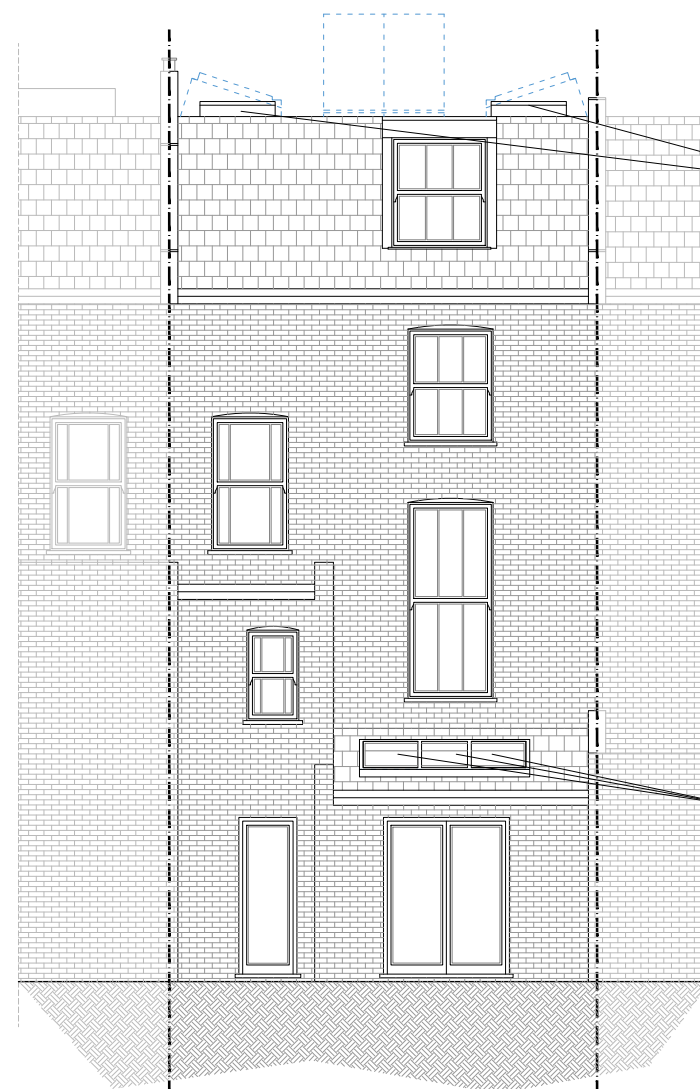

PROPOSED REAR ELEVATION

+1551 mm
+11351 mm

New flat roof skylights
(1000 mm x 1000 mm) to
replace existing pitched
skylights.

+9306 mm
+9066 mm

+6630 mm
+6430 mm

+3330 mm
+3130 mm

New pitched roof
skylight.
(1000 mm x 2260 mm) to
replace existing 2 No.
skylights.

Note: The new skylight
will use the position of
the 2 existing ones and
the space in between
them for the new glass
area.

+0.00 mm

PROJECT

ROOF REPAIRS

ADDRESS

93 Patshull Road
LONDON
NW5 2LE

CLIENT

MR. ALARIC MOSTYN

TITLE

Existing & Proposed
Rear elevation

DATE 09/12/2021 PROJECT NUM: P-21.073

SCALE 1/100 (@ A3) DRAWING NUM:

REV. A STATUS PL A-05