

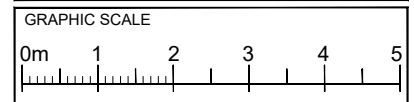



PLEASE NOTE
1. All dimensions to be verified on site.
2. All dimensions are in millimetres.
3. No work shall commence until all approvals and agreements have been obtained. These include, Planning, Building Regulations, Thames Water and Party Wall.
4. The Copyright of this drawing belongs to Projection Architects Ltd.



NOTES:

-  EXISTING WALL
-  DEMOLISHED WALL
-  BOUNDARY LINE

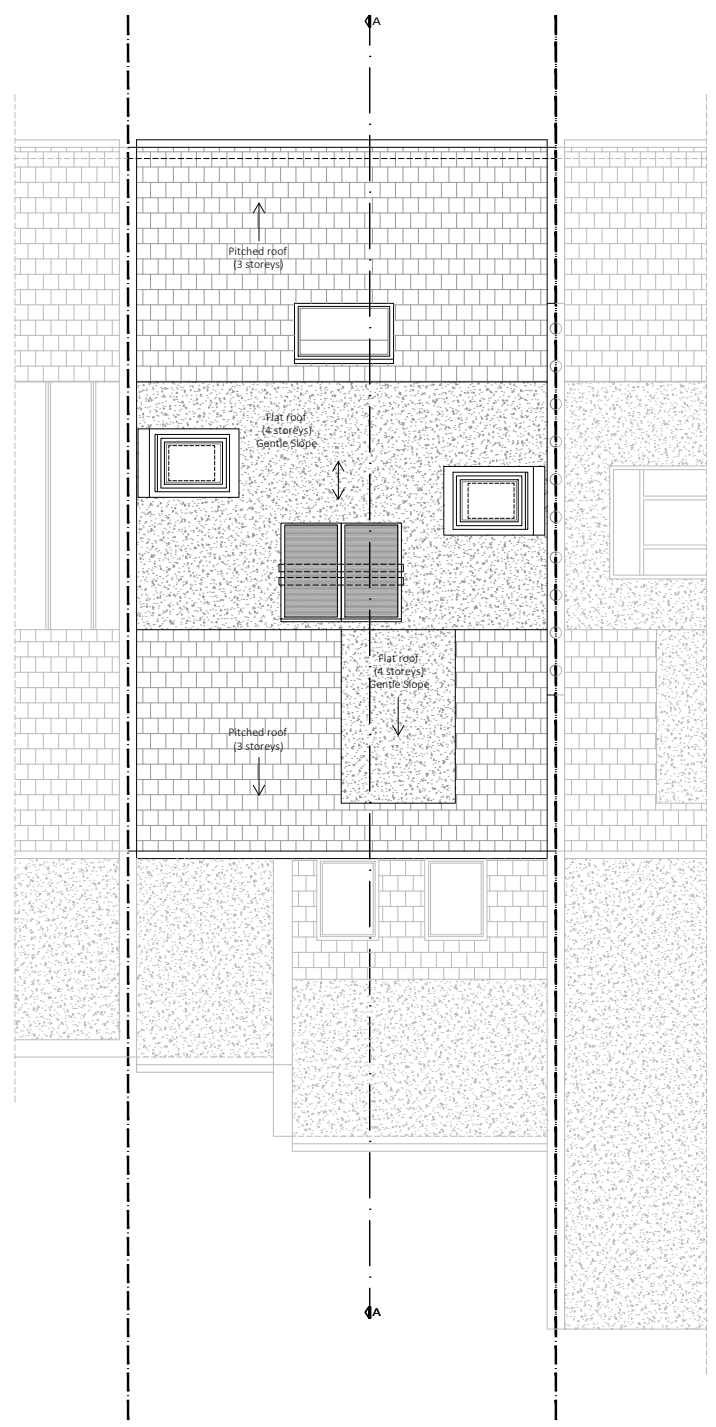

EXISTING ROOF

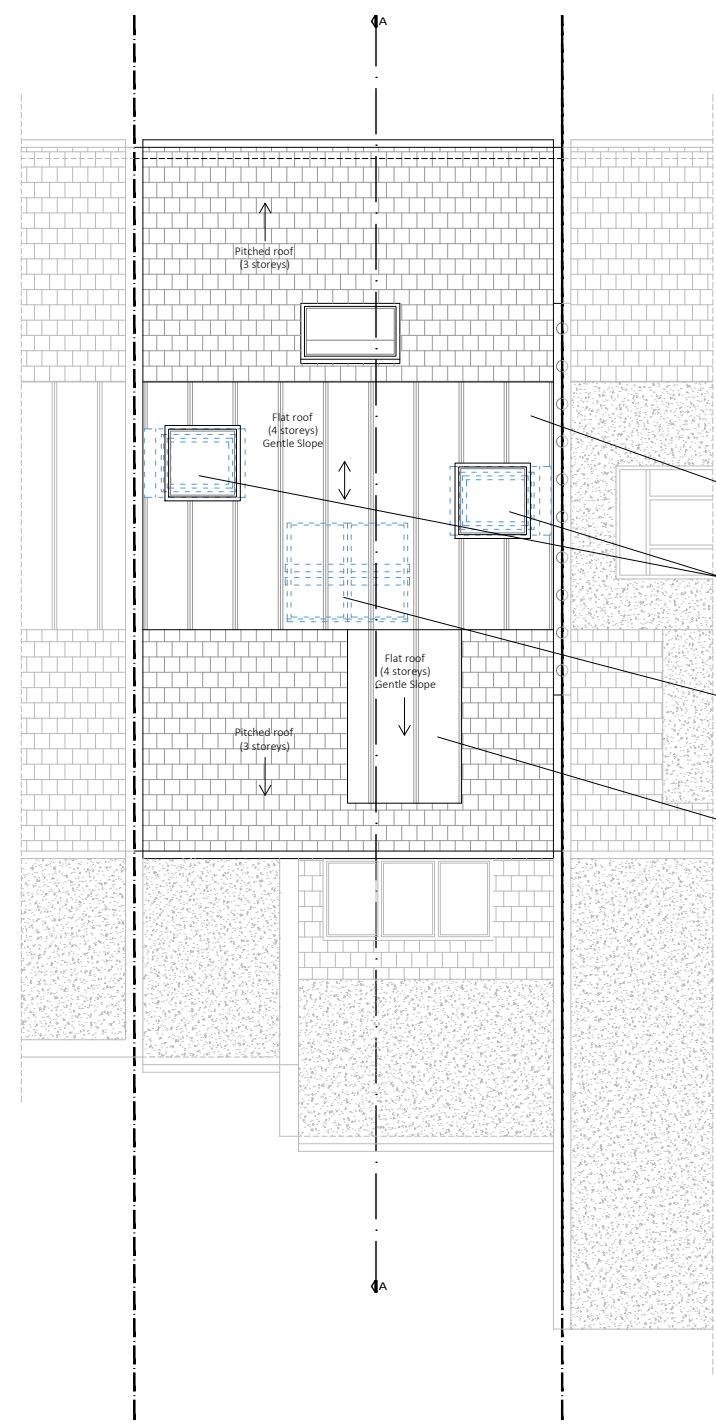

PROPOSED ROOF

Replace existing asphalt roof finish with new zinc cladding including perimeter lead flashings.

New flat roof skylights (1000 mm x 1000mm) to replace existing pitched skylights.

Remove existing solar panels (out of use) and concrete base.

Replace existing asphalt roof finish with new zinc cladding including perimeter lead flashings.

PROJECT	
ROOF REPAIRS	
ADDRESS	
93 Patshull Road LONDON NW5 2LE	
CLIENT	
MR. ALARIC MOSTYN	

TITLE	
Existing & Proposed Roof	
DATE	PROJECT NUM:
09/12/2021	P-21.073
SCALE	DRAWING NUM:
1/100 (@ A3)	A-03
REV.	STATUS
A	PL