

front / NE elevation

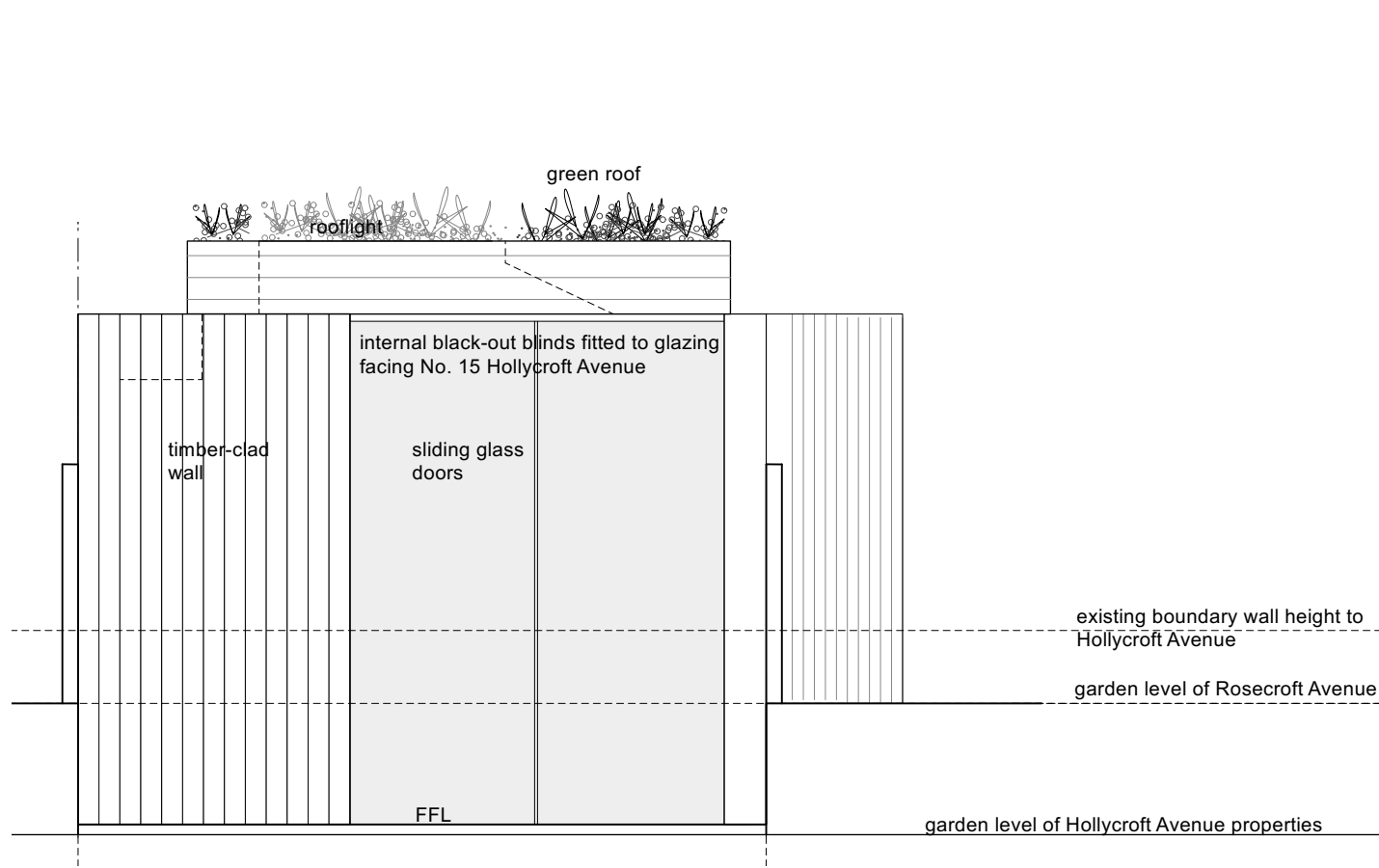

rear / SW elevation

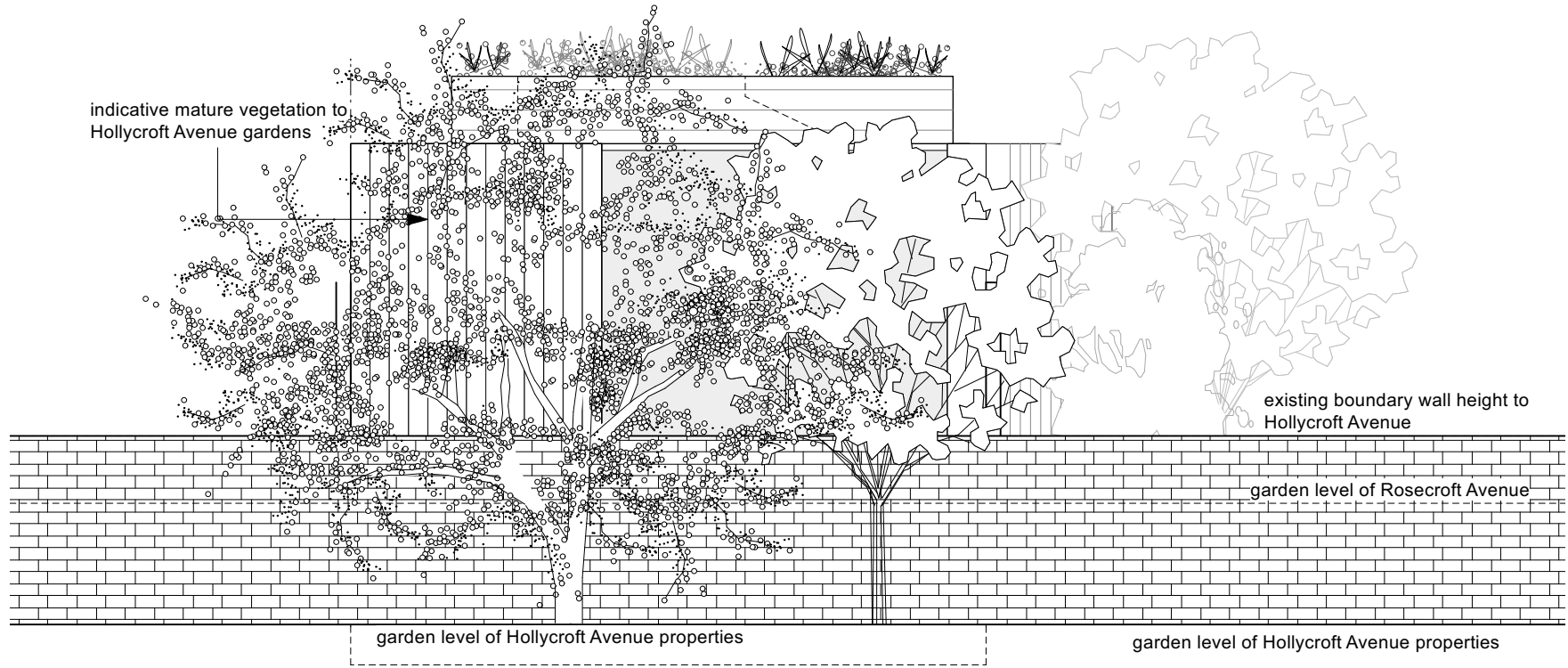

rear / SW elevation from Hollycroft Gardens

WILLIAM TOZER

associates

RIBA chartered practice

NZIA practice

UK | EU | AU | NZ | USA

42-44 New House 67-68 Hatton Garden London EC1N 8JY

t +44 (0)20 7404 0675

enquiries@williamtozerassociates.com

www.williamtozerassociates.com

0

1

2m

O

stage 2: concept designs

-issued for information

-client

-council

04.01.2022

N

stage 2: concept designs

-issued for information

-client

-council

19.10.20

M

stage D: technical design

-issued for information

-client

15.09.20

L

stage D: technical design

-issued for information

-client

10.09.20

K

stage D: technical design

-issued for information

-client

04.09.20

J

stage D: technical design

-issued for information

-client

19.08.20

I

stage D: technical design

-issued for information

-client

-council

01.08.20

H

stage D: technical design

-issued for information

-client

12.02.20

G

stage D: technical design

-issued for information

-client

-contractor

29.01.20

F

stage C: outline proposals

-issued for information

-client

-council

19.06.19

E

stage C: outline proposals

-issued for information

-client

-council

19.06.19

D

stage C: outline proposals

-issued for information

-client

-council

26.02.19

C

stage C: outline proposals

-issued for information

-client

12.02.19

B

stage C: outline proposals

-issued for information

-client

13.07.18

A

stage C: outline proposals

-issued for information

-client

10.07.18

-

stage C: outline proposals

-issued for information

-client

06.07.18

Rev

Date

DRAWING STATUS

For Information

Issued only for purpose indicated

This drawing is to be read in conjunction with all consultants information.

All dimensions to be checked on site.

Do not scale, except for planning purposes.

This drawing is protected by copyright.

JOB NUMBER

212

JOB TITLE

Klein 2

7 Rosecroft Avenue, NW3 7QA

DRAWING TITLE

external elevations

proposed

SCALE:

1:50@A3

DATE:

July 2018

DRAWING NO.

A/02/103

REV

O