

EXISTING 1:100

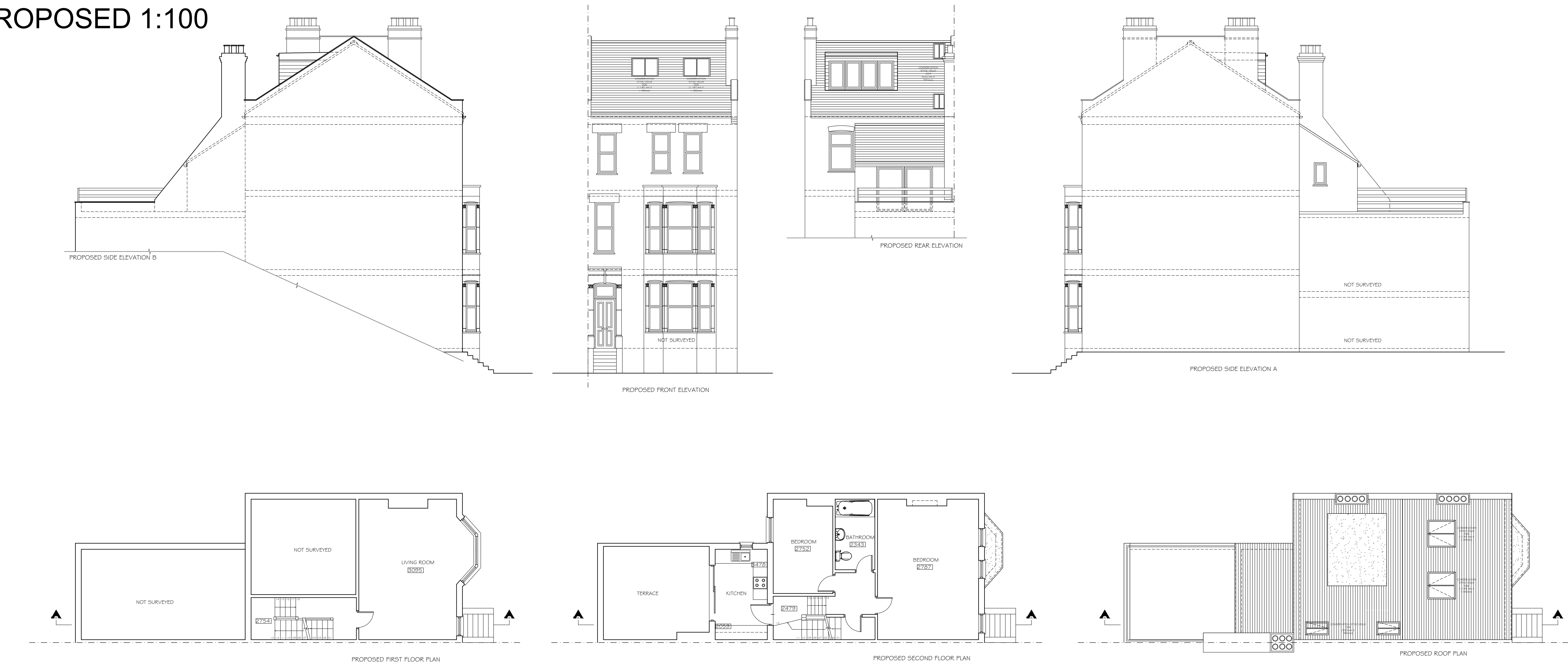

PROPOSED 1:100



Copyright © Studio 136 Architects Ltd  
This drawing which is the property of Studio 136 Architects Ltd is the subject of Intellectual Property Rights including copyright and design right and shall not be reproduced, copied, loaned or submitted to any other party without the written consent of Studio 136 Architects Ltd.

This drawing is not to be scaled. Only figured dimensions to be taken. Any discrepancies to be reported to the Studio 136 Architects prior to setting out or ordering of any materials

studio

136

architects

6 The Broadway, Wembley, Middlesex, HA9 8JT

Tel/Fax: 020 8907 7131

e-mail: info@studio136.co.uk

Project			
LOFT ALTERATIONS AT 28 SAVERNAKE ROAD LONDON NW3 2JP			
Client			
MR. ROSEVEARE 28 SAVERNAKE ROAD LONDON NW3 2JP			
Drawing Title			
EXISTING & PROPOSED PLANS & ELEVATIONS			
Scale 1:100 @ A1	Drawn -	Checked -	Authorised -
	JULY2018	-	-
Drawing Number			Rev
ST_J18_28 SAV_001			C