

do not scale.  
 use figured dimensions only.  
 copyright of design and drawing reserved.  
 all dimensions must be confirmed on site prior to any construction work being undertaken.  
 setting out to be approved before fabrication.  
 \* indicates site dimension.  
 \*\* indicates a critical dimension.

**revision**

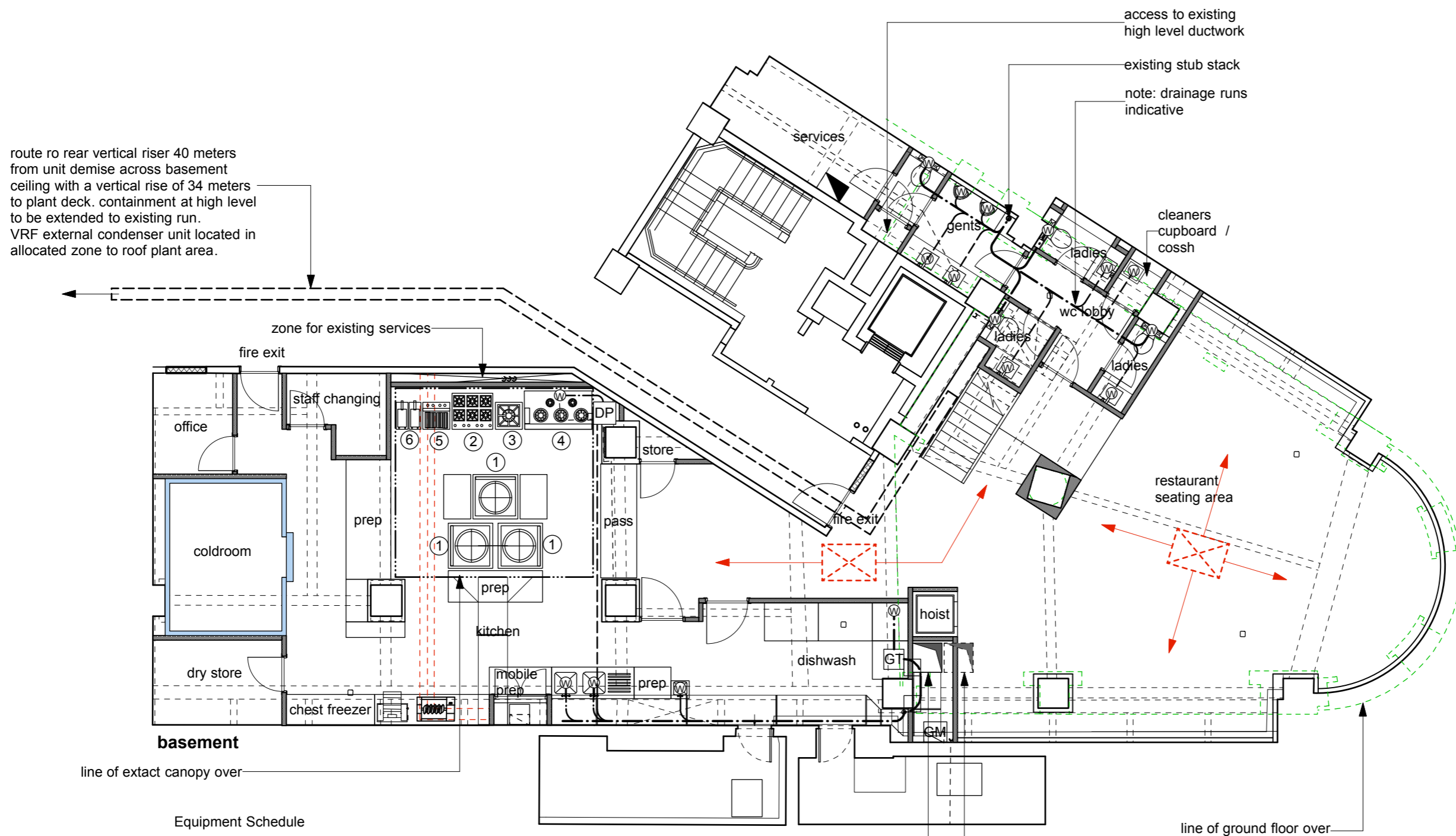

**Equipment Schedule**

- ① noodle cooker - gas 3No x 35kw - 105kw
- ② six burner range - gas 38kw
- ③ stockpot cooker - gas 29kw
- ④ five burner chinese range - gas 80kw
- ⑤ chargrille - electric single phase 8kw
- ⑥ fryer - electric 2No x 3phase 2x7w
- ⑦ kneading machine - electric - TBA
- ⑧ TBA - electric - TBA

extract ductwork to be taken at high level to kitchen canopy

fresh air intake to be ducted internally as required

**key**

- ⊕ waste pipe - size as indicated
- 40mm soilpipe
- 100mm soilpipe
- DP dainage pump
- GM gas meter
- consumer unit / fuse board
- ⊠ mitsubishi PEFY-P80VMA-E indoor fan coil unit fixed to underside of slab

1 2 3 4 5m

**dkdesign**

client	<b>Wei Zhang</b>		
project	Unit 4 1A New Oxford Street London WC1A 1NU		
title	Services Basement		
drawing No	<b>Ev.01.304</b>	rev	
drawn by	dk	date	Nov 21
scale	1:100@a3		
interior architecture and design 18 burrard road london nw6 1db t 020 7813 2945 e dkdesignlondon@gmail.com			