

Existing Elevation - High Holborn

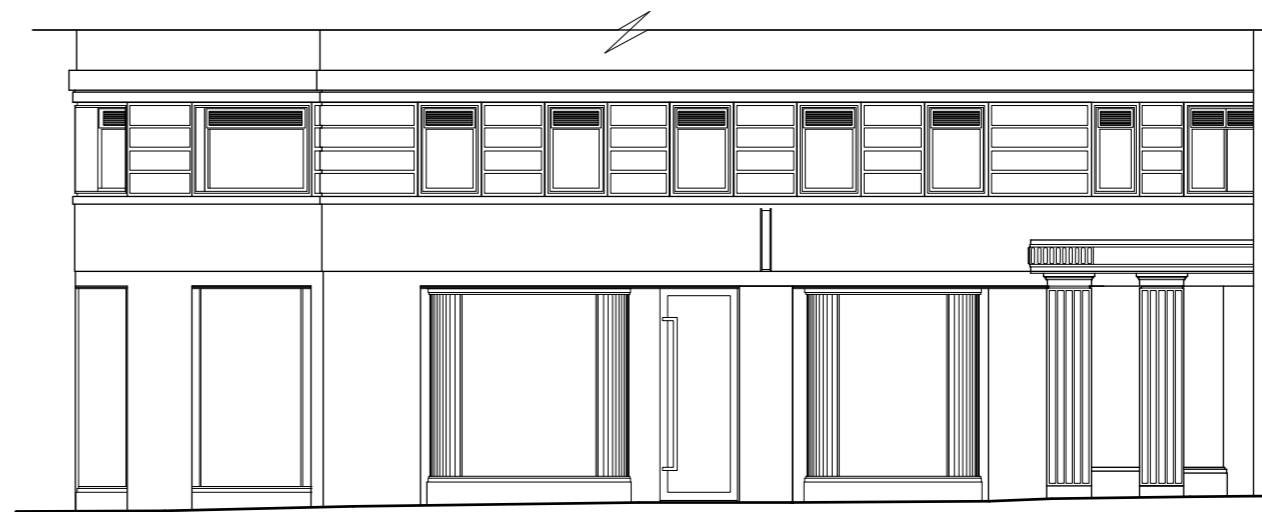

Existing Elevation - New Oxford Street

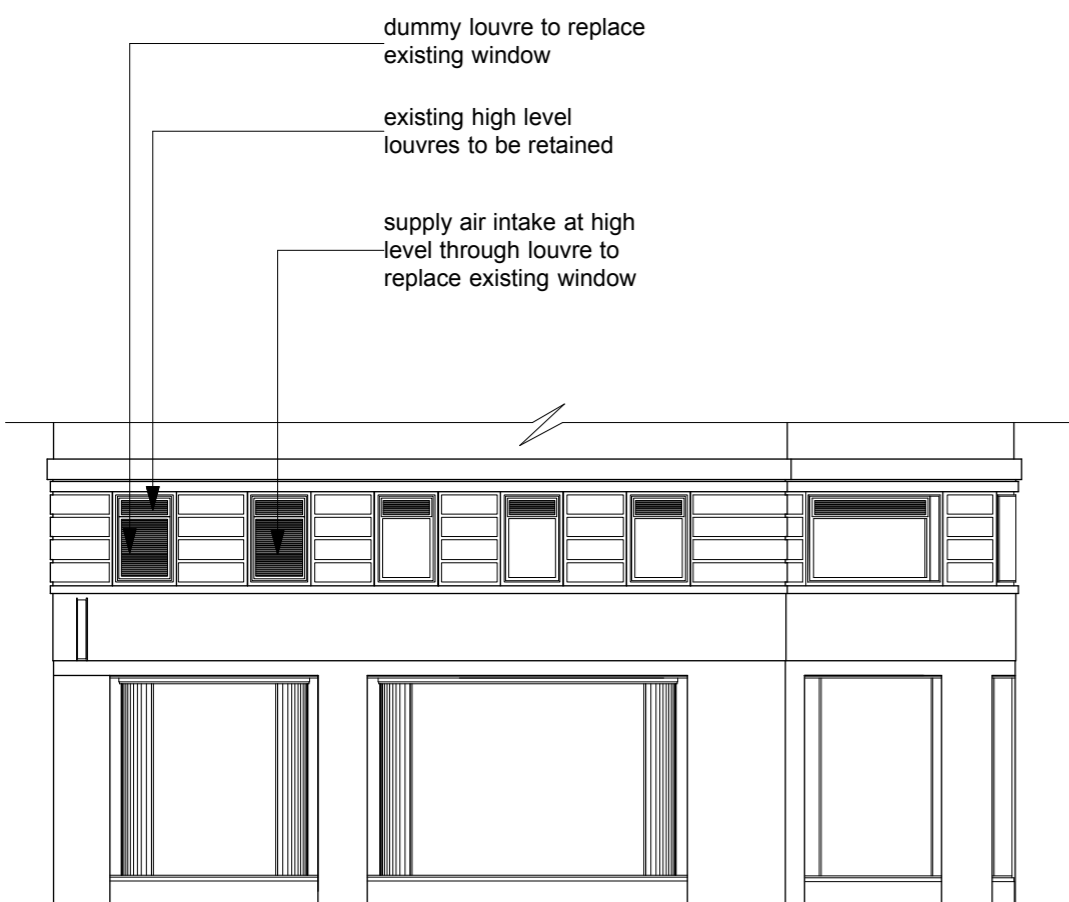

Proposed Elevation - High Holborn

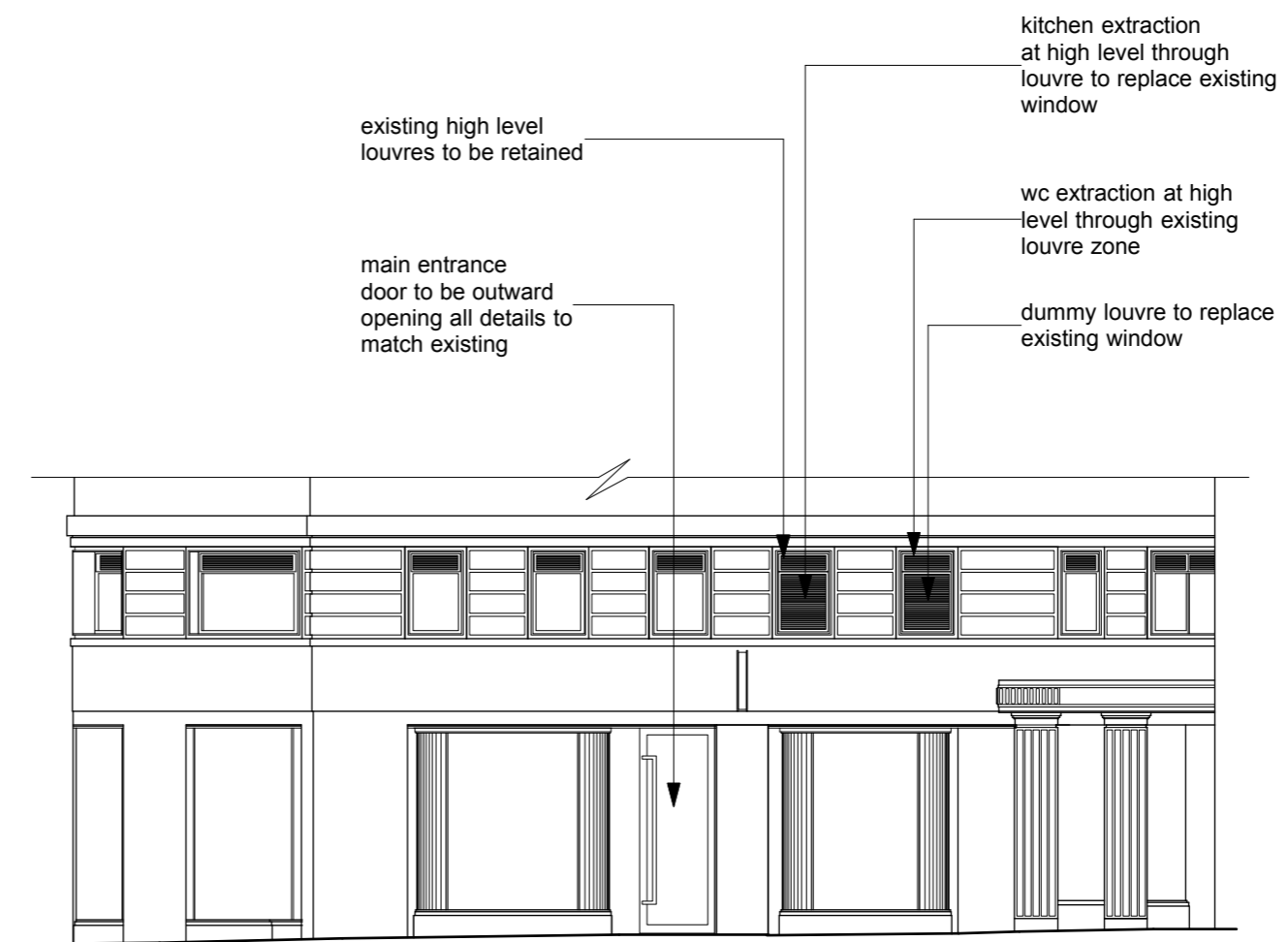

Proposed Elevation - New Oxford Street



notes
 use figured dimensions only.
 copyright of design and drawing reserved.
 all dimensions must be confirmed on site prior to any construction work being undertaken.
 setting out to be approved before fabrication.
 * indicates site dimension.
 ** indicates a critical dimension.

revision

dkdesign

client	Wei Zhang		
project	Unit 4 1A New Oxford Street London WC1A 1NU		
title	Existing and Proposed External Elevations		
drawing No	Ev.01.201	rev	
drawn by	dk	date	Nov 21
scale	1:100@a3		

interior architecture and design
 18 burrard road london nw6 1db
 t 020 7813 2945
 e dkdesignlondon@gmail.com