

Notes

1. This drawing is to be read in conjunction with all relevant Architects and Engineer's drawings and specifications.
2. All workmanship and materials are to comply with Specification, Building Regulations, relevant British Standard and manufacturers recommendations.
3. All dimensions are in mm unless noted. This drawing is not to be scaled.
For General Notes Refer to drawing 1550-GN01 to GN03

Note: All underpins are reinforced concrete connected by bent out bars.

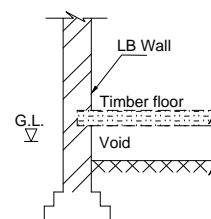
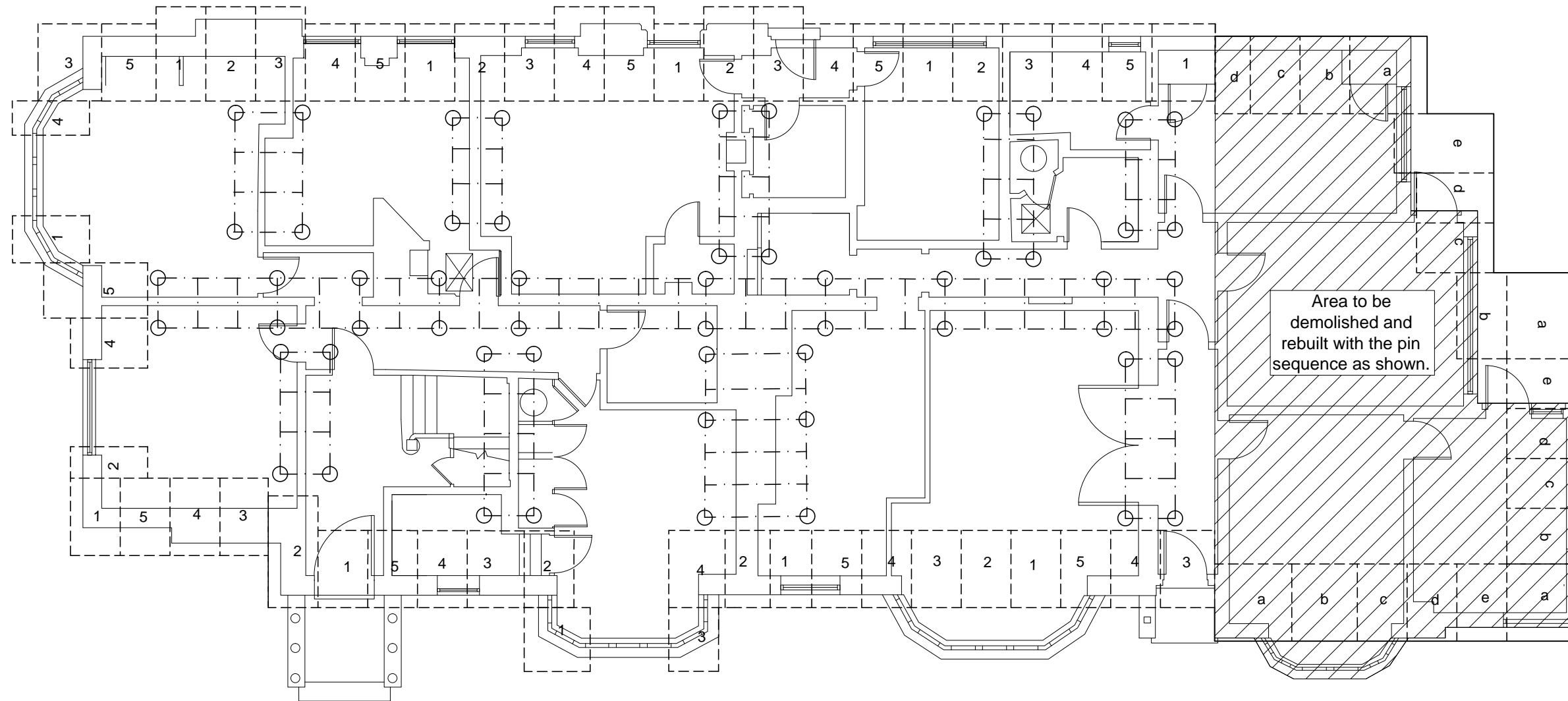

1

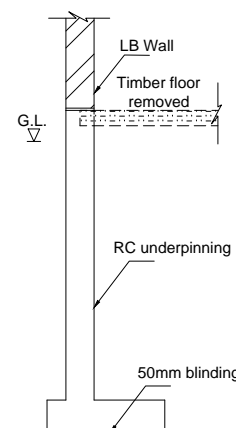

2

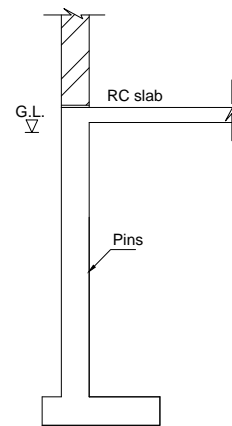

3

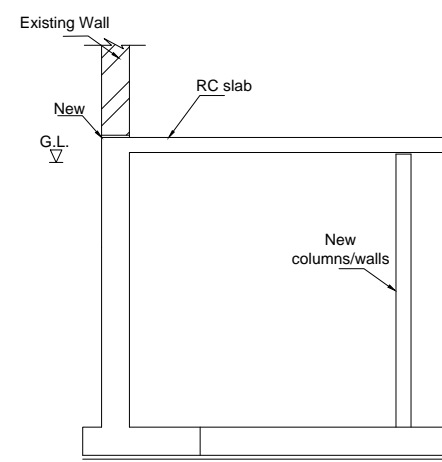

4

Schematic sequence of works
Scale 1:100

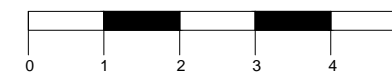

FOR PLANNING			
2	28/10/15	For planning	CM SOH
1	23/10/15	For planning	CM SOH
REV	DATE	DESCRIPTION	BY
ORIGINAL DRAWING SIZE A3			
Quadrant Harmon Consulting Ltd.			
Consulting Civil & Structural Engineers			
CLIENT MARCUS_COOPER_GROUP PROJECT 1_WADHAM_GARDENS TITLE UNDERPINNING TEMPORARY_WORKS &_SEQUENCE			
DATE		OCTOBER_2015	
PRODUCED BY		CM	
SCALE		A1_1:50 A3_1:100	
CHECKED		SOH	
CAD REF		APPROVED	
JOB No.		DRAWING No.	
1550		01	
REV.		2	