

03 - Existing Elevation Location Plan
1:1000

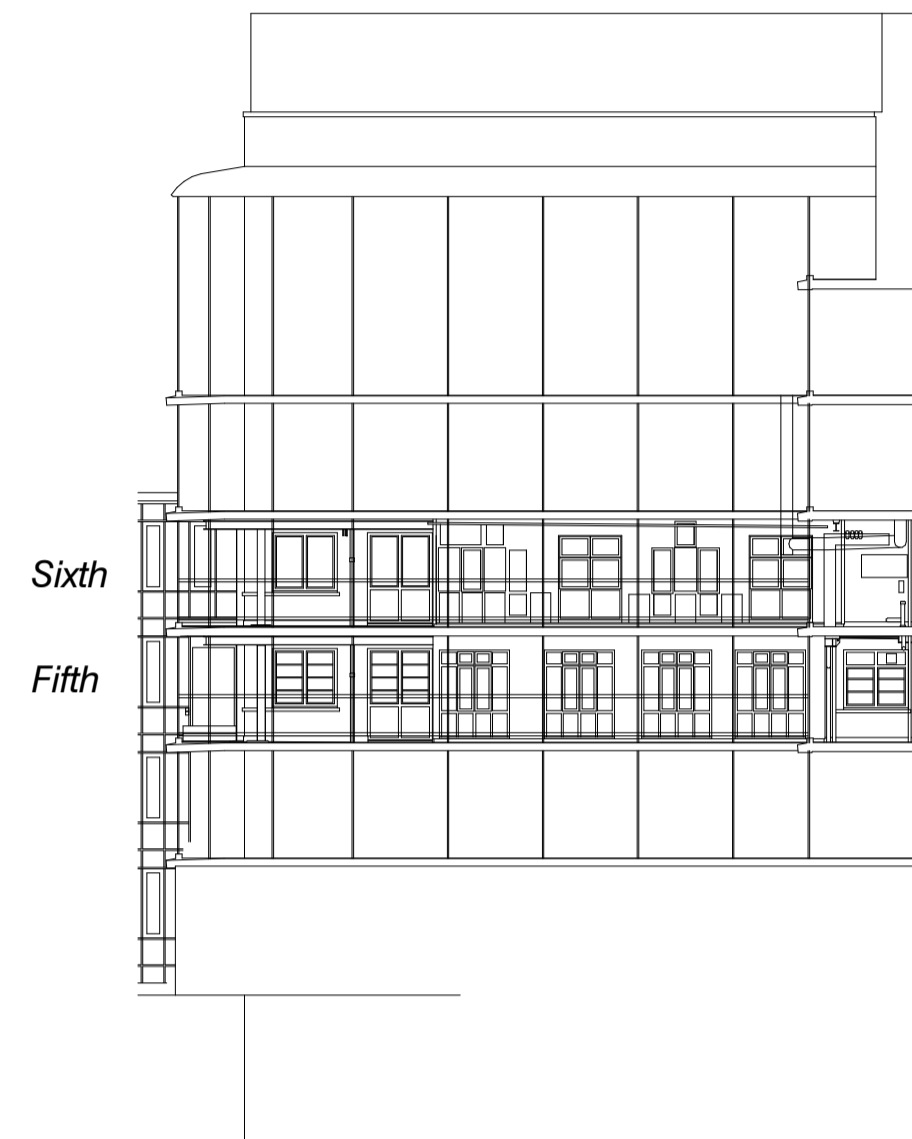

DATUM: 18.00m
Elevation 9.

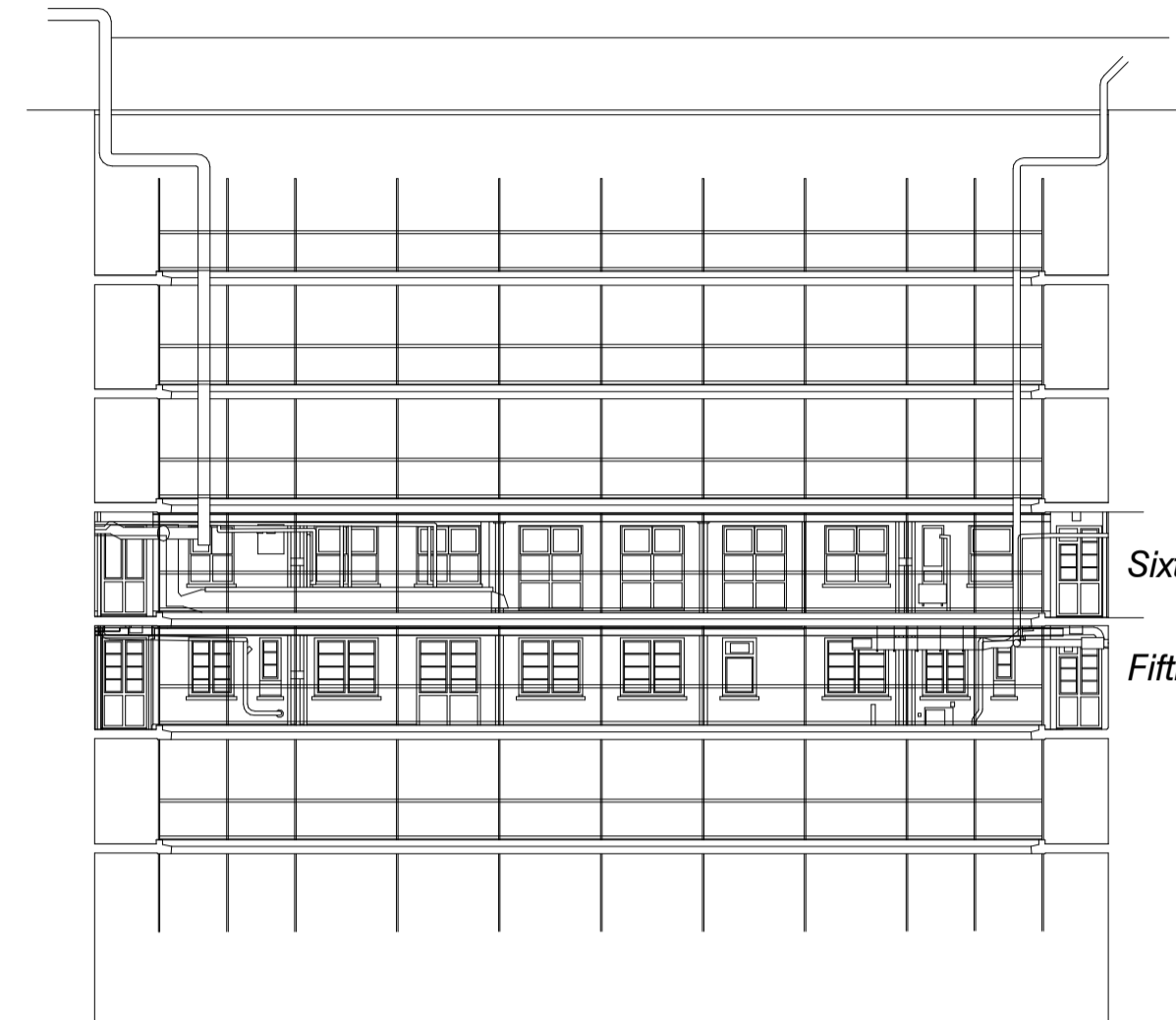

DATUM: 18.00m
Elevation 10.

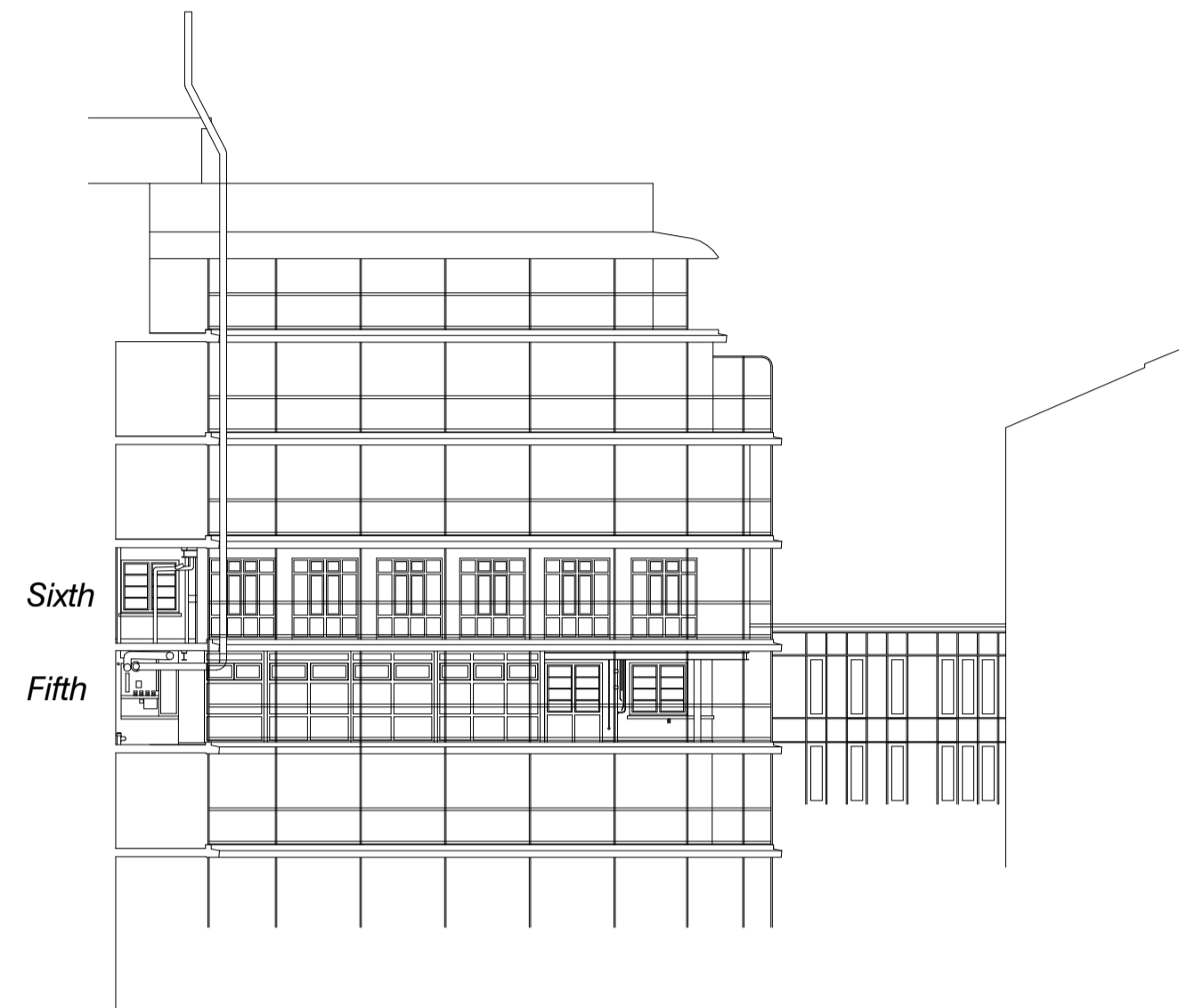

DATUM: 18.00m
Elevation 11.

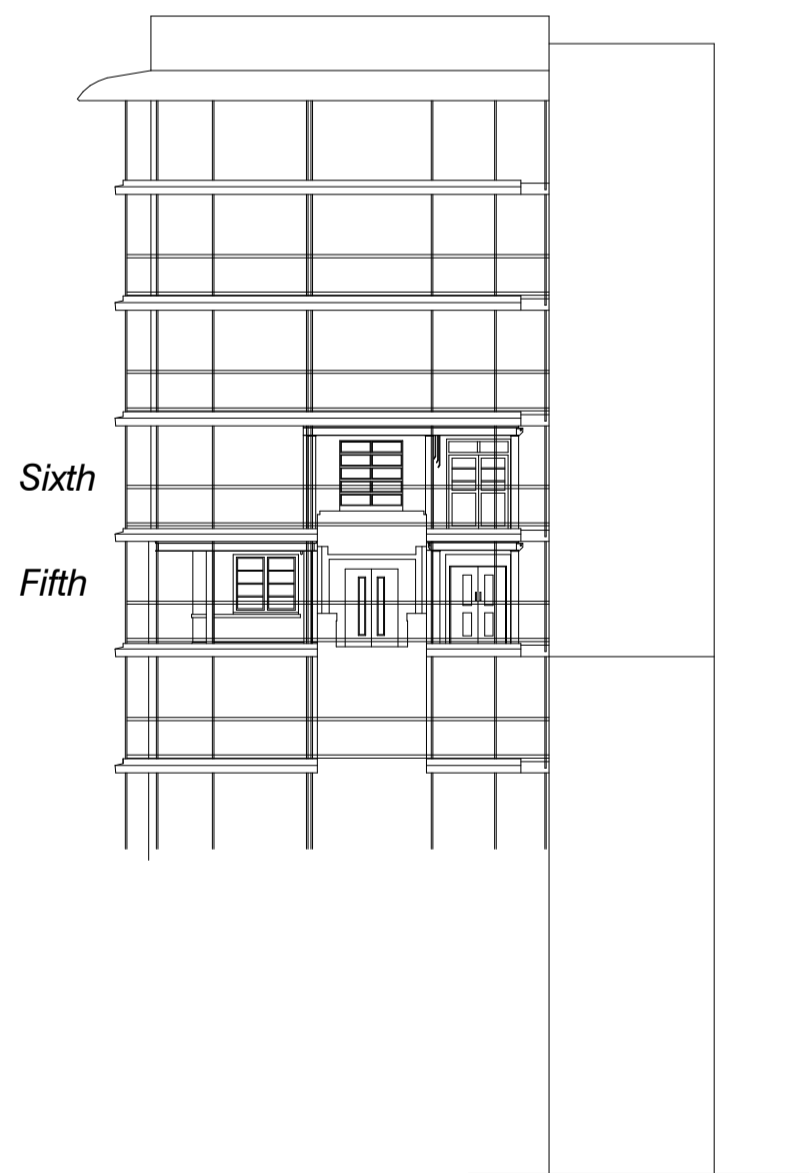

DATUM: 18.00m
Elevation 12.

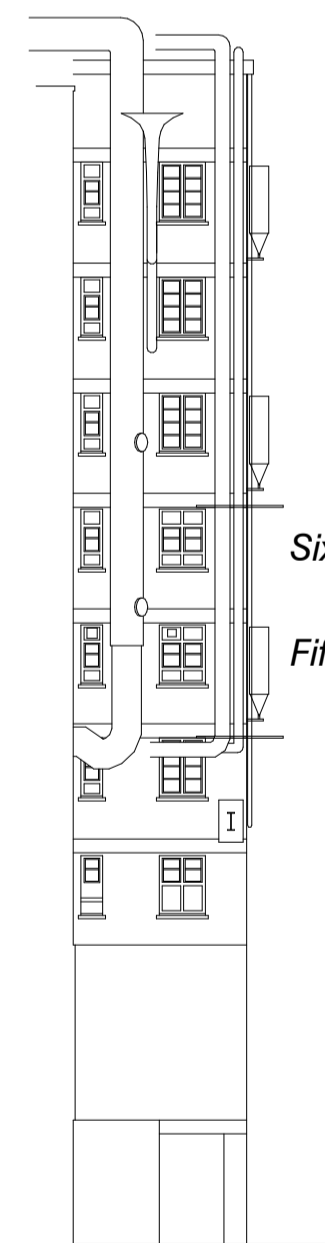

DATUM: 18.00m
Elevation 13.

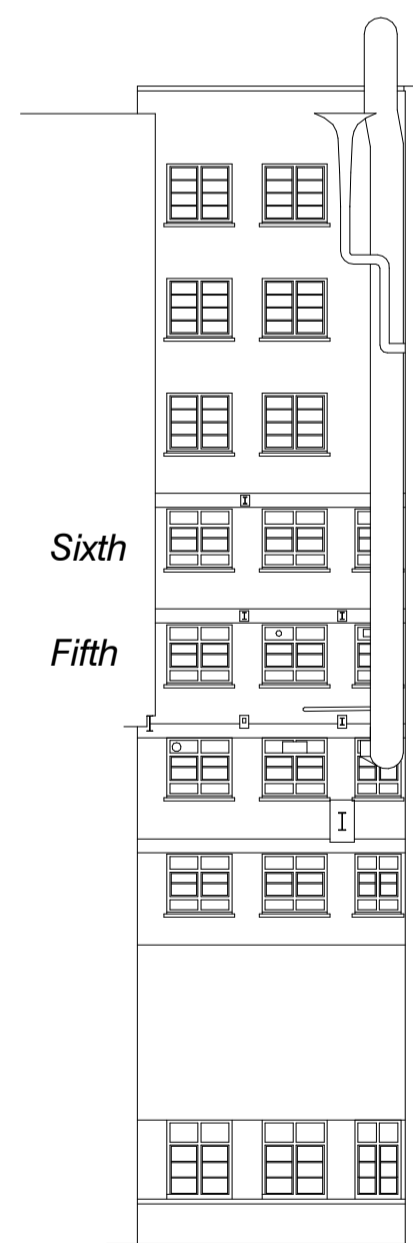

DATUM: 18.00m
Elevation 14.

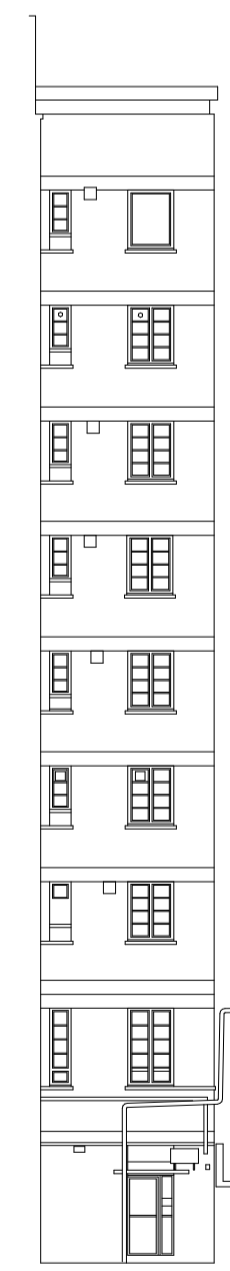

DATUM: 18.00m
Elevation 15.

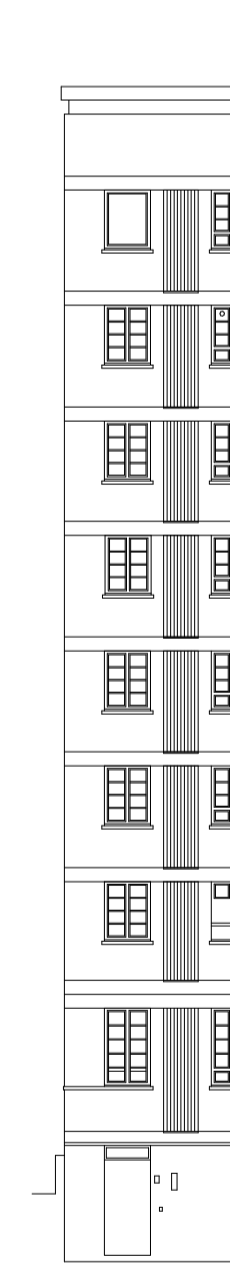

DATUM: 18.00m
Elevation 16.



03 - Existing Elevations 2
1:200

GENERAL NOTES:
DAY Architectural Ltd accepts no responsibility for any costs, losses or claims whatsoever arising from these drawings, specifications and related documents unless there is full compliance with the Client or any unauthorised user of the following:
1 All boundaries, dimensions and levels are to be checked on site before construction and any discrepancies reported to the Architect / Designer.
2 Partial Service: Any discrepancies with site or other information is to be advised to the Architect / Designer and direction and / or approval is to be sought before the implementation of the detail.
3 Block and site plans are reproduced under license from the Ordnance Survey.
4 Do not scale this drawing.
5 For the purpose of coordination, all relevant parties must check this information prior to implementation and report any discrepancies to the Architect / Designer.

P1	Issued for Planning	14.12.21	SM
REV	DESCRIPTION	DATE	REV BY

CLIENT
Great Ormond Street Hospital for Childrens NHS Foundation Trust

PROJECT
Psychological and Mental Health Services (PAMHS)

DRAWING Existing Elevations (2 of 2)			
SCALE As indicated @ A1			FIRST ISSUED 13.12.21
PROJECT BE2001	CLIENT REF GOSH	DRAWN BY SM	CHECKED BY LI
ORIGIN DAY	VOLUME 00	LEVEL xx	TYPE DR
ROLE A	NUMBER 07-0111	REVISION P1	
SUITABILITY PLANNING			

DAY Architectural Ltd.
Studio 1, Lancaster Buildings
77 Deansgate, Manchester, M3
2BW
T: 0161 834 9703
W: www.day-architectural.com

Information contained on this drawing is the sole copyright of DAY Architectural Ltd. and is not to be reproduced without their permission.