

03 - Existing Elevation Location Plan
1 : 1000



DATUM: 18.00m
Elevation 1.



DATUM: 18.00m
Elevation 2.

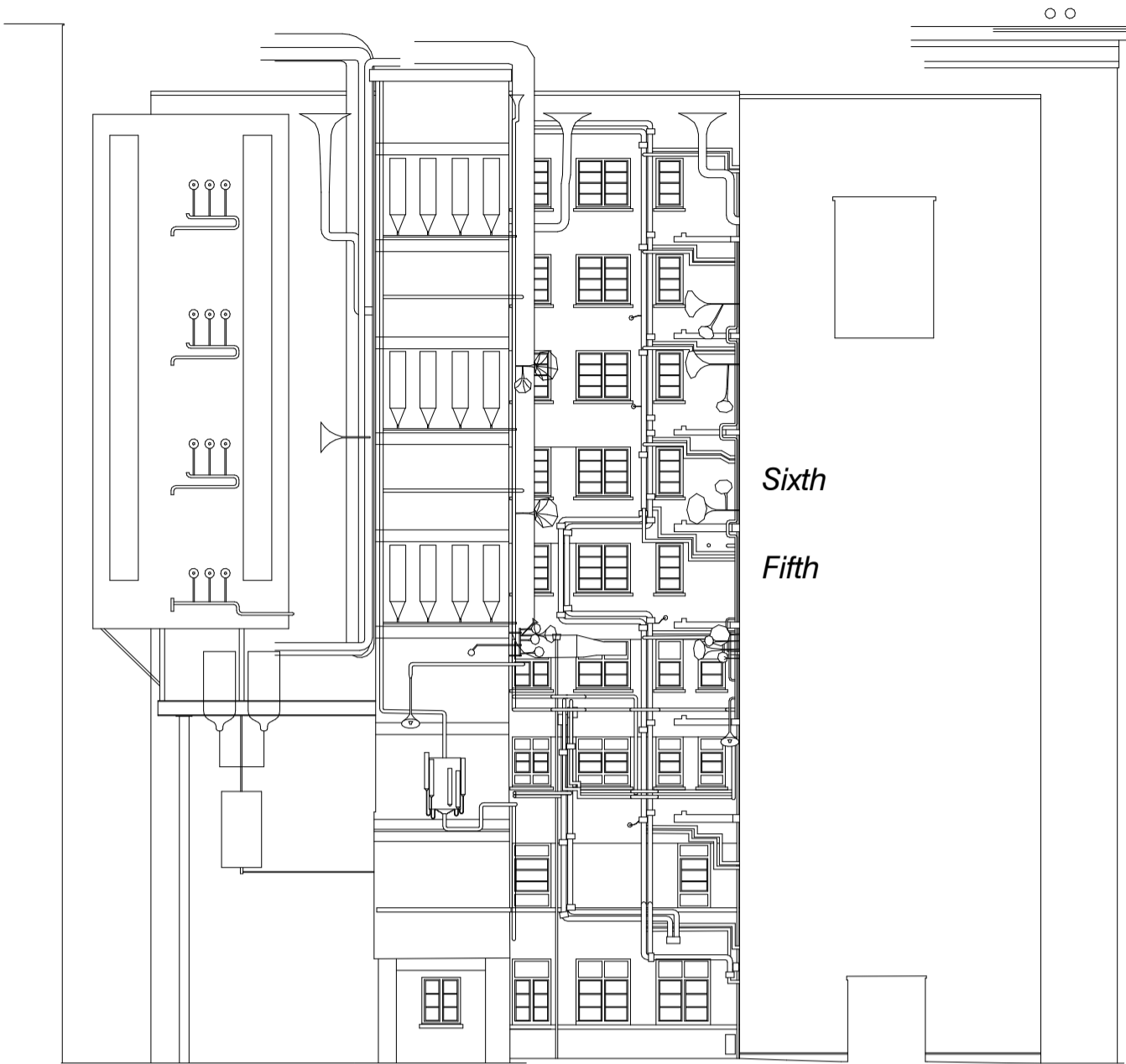

DATUM: 18.00m
Elevation 3.

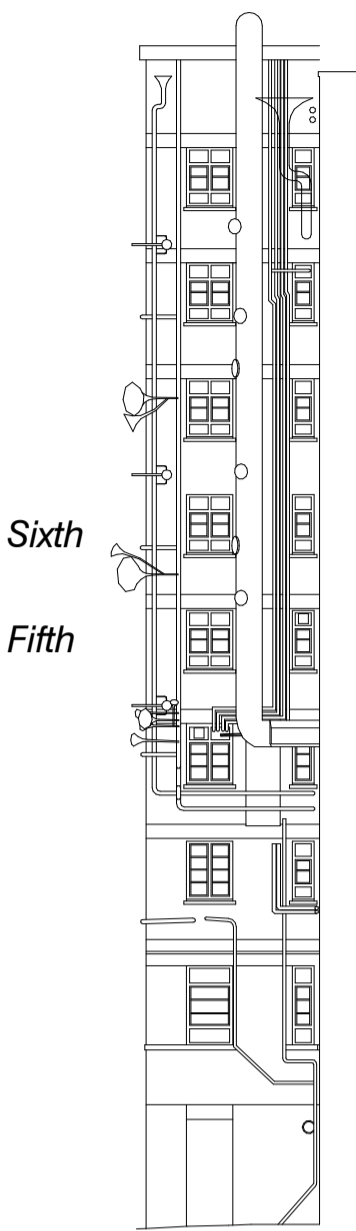

DATUM: 18.00m
Elevation 4.



DATUM: 18.00m
Elevation 5.

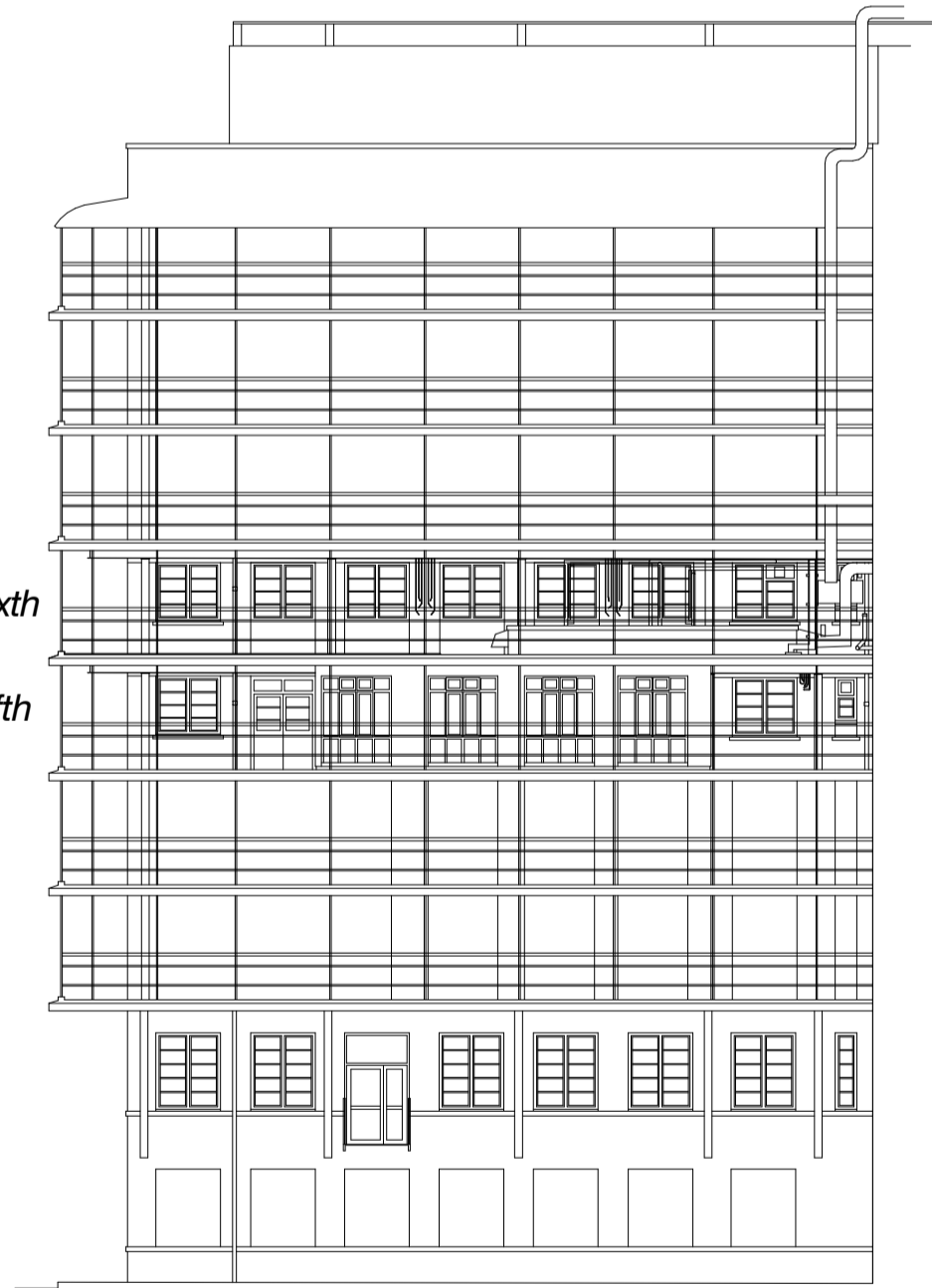

DATUM: 18.00m
Elevation 6.

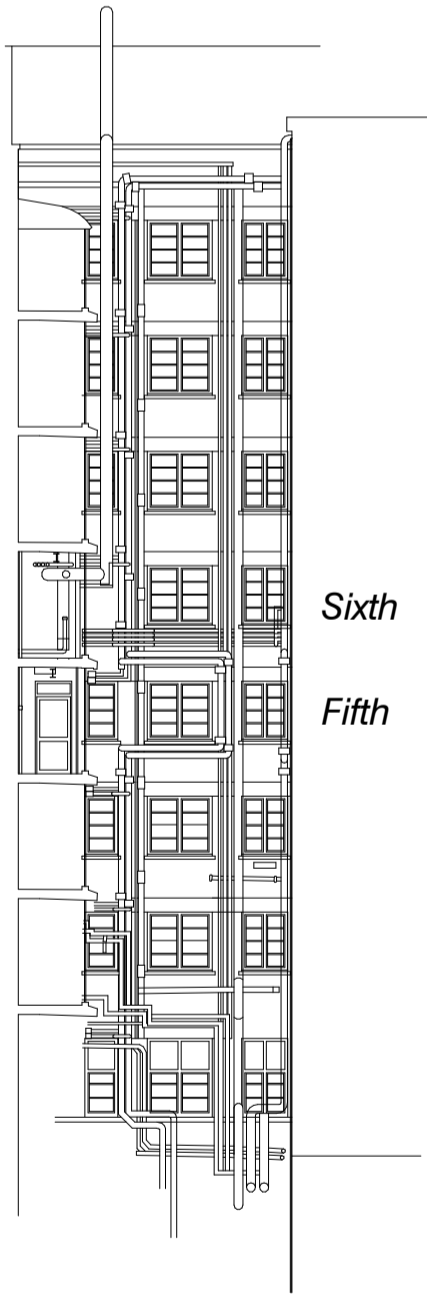

DATUM: 18.00m
Elevation 7.

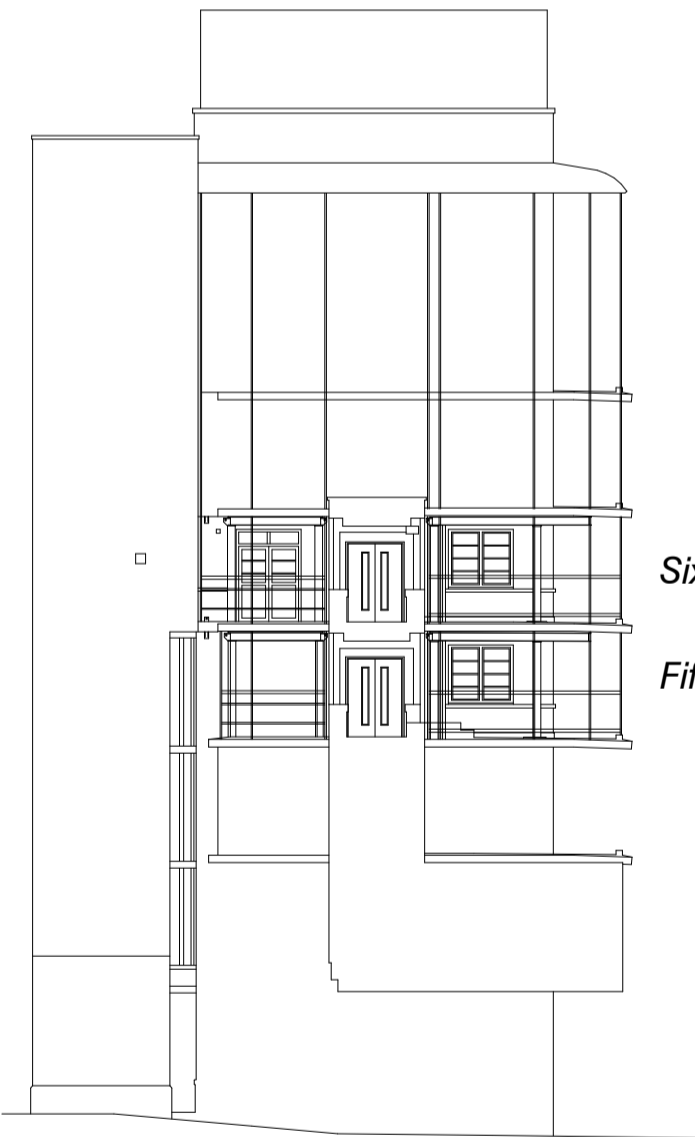

DATUM: 18.00m
Elevation 8.

03 - Existing Elevations
1 : 200

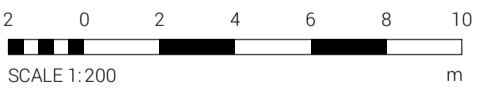

GENERAL NOTES:

DAY Architectural Ltd accepts no responsibility for any costs, losses or claims whatsoever arising from these drawings, specifications and related documents unless there is full compliance with the Client or any unauthorised user of the following:

- 1 All boundaries, dimensions and levels are to be checked on site before construction and any discrepancies reported to the Architect / Designer.
- 2 Partial Service: Any discrepancies with site or other information is to be advised to the Architect / Designer and direction and / or approval is to be sought before the implementation of the detail.
- 3 Block and site plans are reproduced under license from the Ordnance Survey.
- 4 Do not scale this drawing.
- 5 For the purpose of coordination, all relevant parties must check this information prior to implementation and report any discrepancies to the Architect / Designer.

CLIENT
Great Ormond Street Hospital for Childrens NHS
Foundation Trust

PROJECT
Psychological and Mental Health Services (PAMHS)

DRAWING
Existing Elevations (1 of 2)

SCALE
As indicated @ A1

FIRST ISSUED
13.12.21

PROJECT	CLIENT REF	DRAWN BY	CHECKED BY			
BE2001	GOSH	AC	SM			
ORIGIN	VOLUME	LEVEL	TYPE	ROLE	NUMBER	REVISION
DAY	00	XX	DR	A	07-0110	P1

SUITABILITY
PLANNING

DAY

DAY Architectural Ltd.
Studio 1, Lancaster Buildings
77 Deansgate, Manchester, M3
2BW

T: 0161 834 9703
W: www.day-architectural.com

P1
REV
DESCRIPTION

Issued for Planning

14.12.21

DATE

SM

REV BY

Information contained on this drawing is the sole copyright of DAY Architectural Ltd. and is not to be reproduced without their permission.