

ELE. 1: SOUTH FACADE

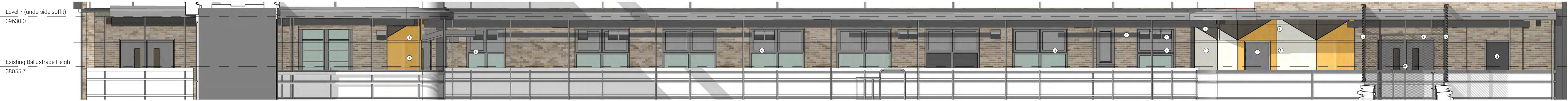

Proposed Elevations

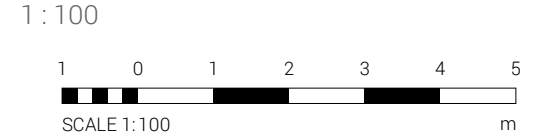

Proposed Elevations

1:50



Materials Key

- Fibre Cement Cladding (rotated panel in 3 x orientations to create patterned facade)  
Notes: Chromapanel Natural + Range Colours:
  - Ripe Mango (Natural +2001)
  - Limestone (Natural +2001)
  - Chalk Board (Natural +2001)Gap: Dark grey RAL TBC.
- Aluminium framed clear glazed window  
Frame Colour: Grey (RAL, to be confirmed)
- New AHU to sit on existing link bridge - alterations to level access and widening of cable - please refer to Structural and M&E Engineers information for further details.
- Existing window frame to be retained and existing glazing panel removed and infilled with spandril panel - colour to match existing window frames.
- Indicative ventilation intake and extract locations shown based on Stage 3 high level co-ordination with M&E Engineers. These locations and dimensions require further review and co-ordination so are subject to amendments.
- Indicative ventilation ducting locations shown based on Stage 3 high level co-ordination with M&E Engineers. These locations and dimensions require further review and co-ordination so are subject to amendments.
- Relocation of external door, existing door to be infilled with matching brick.  
Proposed door Aluminium framed double / single doorset with glazed infill panels.  
Frame Colour: Grey (RAL, to be confirmed)  
New mesh fence with door gate for plant room access. Ducts penetrations to be set up prior to order. RAL Colour TBC. Door ecomongery TBC.
- New Proposed Door Aluminium framed double / single doorset with glazed infill panels.  
Frame Colour: Grey (RAL, to be confirmed)
- Extrinsic film application and manifestation to internal link bridge glazing - design TBC.
- New louvre screen supported by steel frame as per SE design information. Colour: Light Grey RAL TBC.
- Existing balustrade and associated infill mesh (pigeon mesh to remain as existing facade).

GENERAL NOTES:

DAY Architectural Ltd accepts no responsibility for any costs, losses or claims whatsoever arising from these drawings, specifications and related documents unless there is full compliance with the Client or any unauthorised user of the following:

- All boundaries, dimensions and levels are to be checked on site before construction and any discrepancies reported to the Architect / Designer.
- Partial Service: Any discrepancies with site or other information is to be advised to the Architect / Designer and decision and / or approval is to be sought before the implementation of the detail.
- Block and site plans are reproduced under license from the Ordnance Survey.
- Do not scale the drawing.
- For the purpose of coordination, all relevant parties must check this information prior to implementation and report any discrepancies to the Architect / Designer.

P1 Issued for Planning

REV DESCRIPTION

14.12.21

DATE

SM

REV BY

CLIENT  
Great Ormond Street Hospital for Childrens NHS Foundation Trust

PROJECT  
Psychological and Mental Health Services (PAMHS)

DRAWING  
Proposed Elevation 1 - South Elevation

SCALE  
As indicated @ A0

FIRST ISSUED  
17.09.21

PROJECT BE2001 CLIENT REF GOSH CLIENT REF SM

DRAWN BY DAY VOLUME 00 LEVEL XX TYPE DR

CHECKED BY LI NUMBER 07-1101 REVISION P1

SUITABILITY PLANNING

DAY

DAY Architectural Ltd  
Studio 1, Lancaster Buildings  
17 Queensgate, Manchester, M3 2BW  
T: 0161 834 5703  
W: www.dayarchitectural.com