

Existing Section A-A
1 : 50

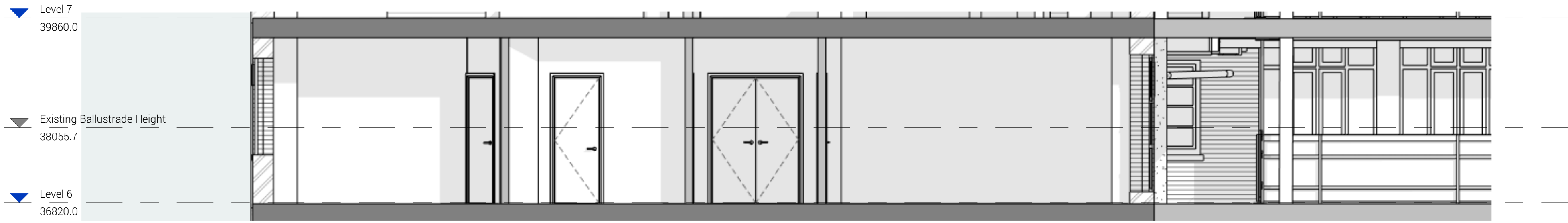

Existing Section B-B
1 : 50



Existing Section C-C
1 : 50

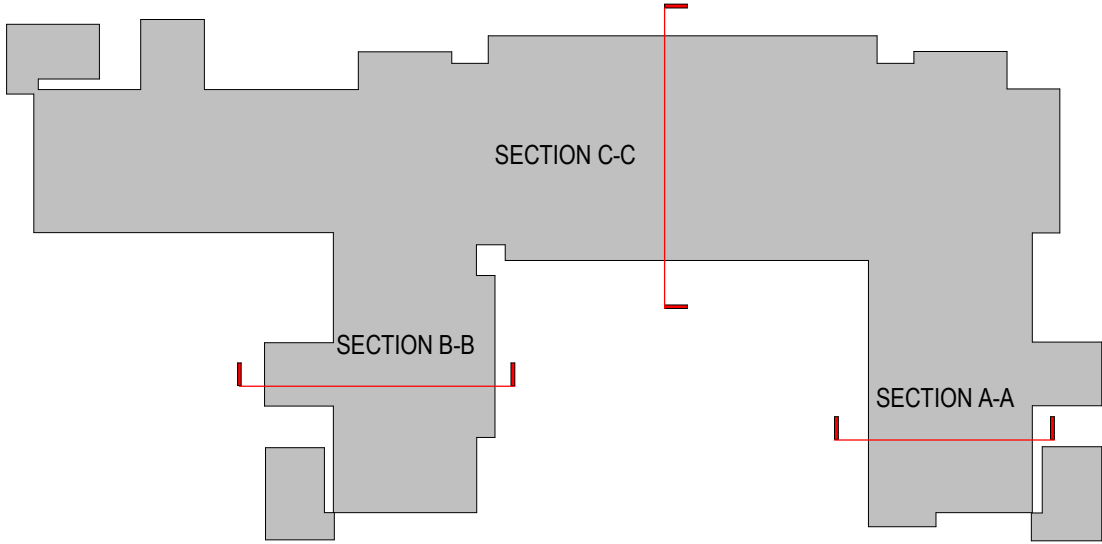

03 - Existing Section Location Plan
1 : 500

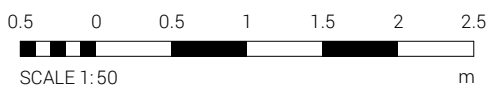

GENERAL NOTES:

DAY Architectural Ltd accepts no responsibility for any costs, losses or claims whatsoever arising from these drawings, specifications and related documents unless there is full compliance with the Client or any unauthorised user of the following:

- 1 All boundaries, dimensions and levels are to be checked on site before construction and any discrepancies reported to the Architect / Designer.
- 2 Partial Service: Any discrepancies with site or other information is to be advised to the Architect / Designer and direction and / or approval is to be sought before the implementation of the detail.
- 3 Block and site plans are reproduced under license from the Ordnance Survey.
- 4 Do not scale this drawing.
- 5 For the purpose of coordination, all relevant parties must check this information prior to implementation and report any discrepancies to the Architect / Designer.

P1	Issued for Planning	14.12.21	SM
REV	DESCRIPTION	DATE	REV BY

CLIENT	Great Ormond Street Hospital for Childrens NHS Foundation Trust
PROJECT	Psychological and Mental Health Services (PAMHS)

DRAWING						
Existing GA Sections						
SCALE						FIRST ISSUED
As indicated @ A1						13.12.21
PROJECT		CLIENT REF		DRAWN BY		CHECKED BY
BE2001		GOSH		SM		LI
ORIGIN	VOLUME	LEVEL	TYPE	ROLE	NUMBER	REVISION
DAY	00	XX	DR	A	07-0104	P1
SUITABILITY						
PLANNING						

Information contained on this drawing is the sole copyright of DAY Architectural Ltd. and is not to be reproduced without their permission.

DAY

DAY Architectural Ltd.

Studio 1, Lancaster Buildings

77 Deansgate, Manchester, M3 2BW

T: 0161 834 9703

W: www.day-architectural.com