



Key

Rev	Date	Drawn	Comment

Client
London Borough of Camden

Job
1031 Carlton Rhyll
Potential Merger

PLANNING

Drawing Title
Existing Site Plan

Date of First Issue	Issued	Checked
24/03/2021	CGG	CGG

Drawn	Scale
GW	1:250 @ A1 1:500 @ A3

Drawing No.	Revision
1013	B

Curl la Tourelle Head Architecture

Unit 8, 16-24 Underwood Street, London N1 7JQ
+44 (0)20 7267 0055
www.clth.co.uk
© Curl la Tourelle Head Architecture

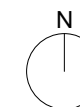



Note:
Information based on surveys received
on 08.03.2021 by Laser Surveys.

Rev	Date	Drawn	Comment

Client
London Borough of Camden

Job
1031 Carlton Rhyll
Potential Merger

PLANNING

Drawing Title
Existing Ground Floor

Date of First Issue	Issued	Checked
25/03/2021	CGG	CGG

Drawn	Scale	
GW	1:100 @ A1	1:200 @ A3

Drawing No.	Revision
2050	A

Curl la Tourelle Head Architecture

Unit 8, 16-24 Underwood Street, London N1 7JQ
+44 (0)20 7267 0055
www.clth.co.uk
© Curl la Tourelle Head Architecture





1 Existing Elevation C-c
Scale: 1:200



2 Existing Elevation E-e
Scale: 1:200

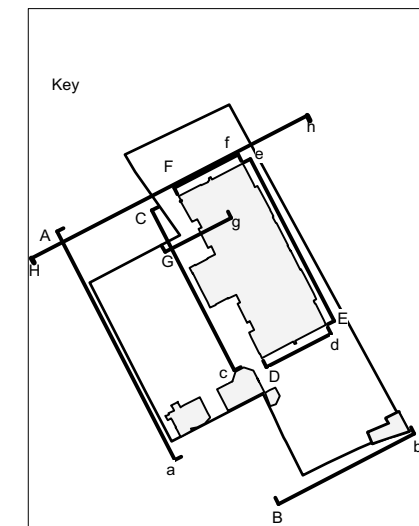

Rev	Date	Drawn	Comment

Client
London Borough of Camden

Job
1031 Carlton Rhyll
Potential Merger

PLANNING

Drawing Title
Existing Elevation C-c & E-e

Date of First Issue	Issued	Checked
25/02/2021	CG	CG

Drawn	Scale	
GW	1:100 @ A1	1:200 @ A3

Drawing No.	Revision
4011	A

Curl la Tourelle Head Architecture

Unit 8, 16-24 Underwood Street, London N1 7JQ
+44 (0)20 7267 0055
www.clth.co.uk
© Curl la Tourelle Head Architecture



1 Existing Elevation F-f
Scale: 1:200



2 Existing Elevation D-d
Scale: 1:200

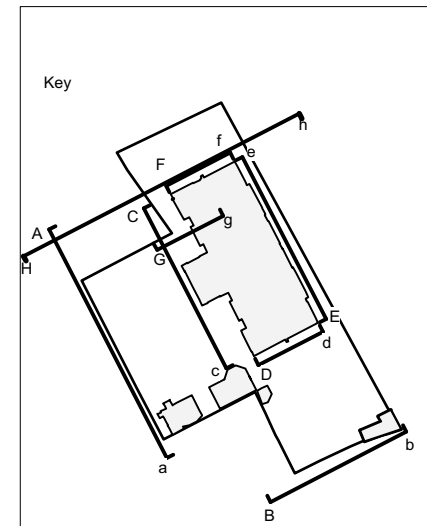

Rev	Date	Drawn	Comment

Client
London Borough of Camden

Job
1031 Carlton Rhyll
Potential Merger

PLANNING

Drawing Title
Existing Elevations D-d & F-f

Date of First Issue	Issued	Checked
25/02/2021	CG	CG

Drawn	Scale	
GW	1:100 @ A1	1:200 @ A3

Drawing No.	Revision
4013	A

Curl la Tourelle Head Architecture

Unit 8, 16-24 Underwood Street, London N1 7JQ
+44 (0)20 7267 0055
www.clth.co.uk
© Curl la Tourelle Head Architecture

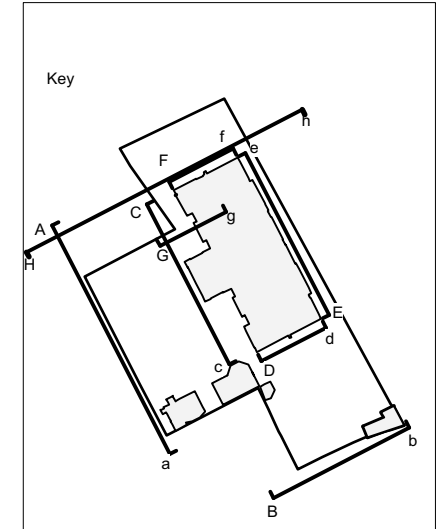

Rev	Date	Drawn	Comment

Client
London Borough of Camden

Job
1031 Carlton Rhyll
Potential Merger

PLANNING

Drawing Title
Existing Site Section B-b

Date of First Issue	Issued	Checked
24/03/2021	CG	CG

Drawn	Scale
GW	1:100 @ A1

Drawing No.	Revision
5012	A

Curl la Tourelle Head Architecture

Unit 8, 16-24 Underwood Street, London N1 7JQ
+44 (0)20 7267 0055
www.clth.co.uk
© Curl la Tourelle Head Architecture

2 Existing Site Section B-b - Queens Cres
Scale: 1:200

