









Key

-  Existing enclosure
-  Existing floor
-  Existing structure
-  Existing element

-  Proposed enclosure
-  Proposed Slab/Floor
-  Proposed additional layer
-  Proposed joinery

**i** This drawing is based on a survey conducted by Target Survey Ltd in November 2018 for the purposes of establishing the general arrangement of the existing property. Tree information by Tree Craft Ltd. in 2018

- Existing services: incl. drainage & electrics are yet to be located
- Do not construct from this drawing
- To be read in conjunction with referenced schedule of works document and all other drawings
- Do not scale from this drawing
- All linear dimensions in millimeters (mm), Areas in m<sup>2</sup>, volumes in m<sup>3</sup>
- Report any discrepancies or ambiguities to the design team for comment
- Measure on site before undertaking works, ordering, or manufacture

**!** No Asbestos or other contaminants survey has yet been undertaken. Given the age of the building Asbestos is to be suspected.

- The nature, stability, and bearing capacity of existing constructions is not known

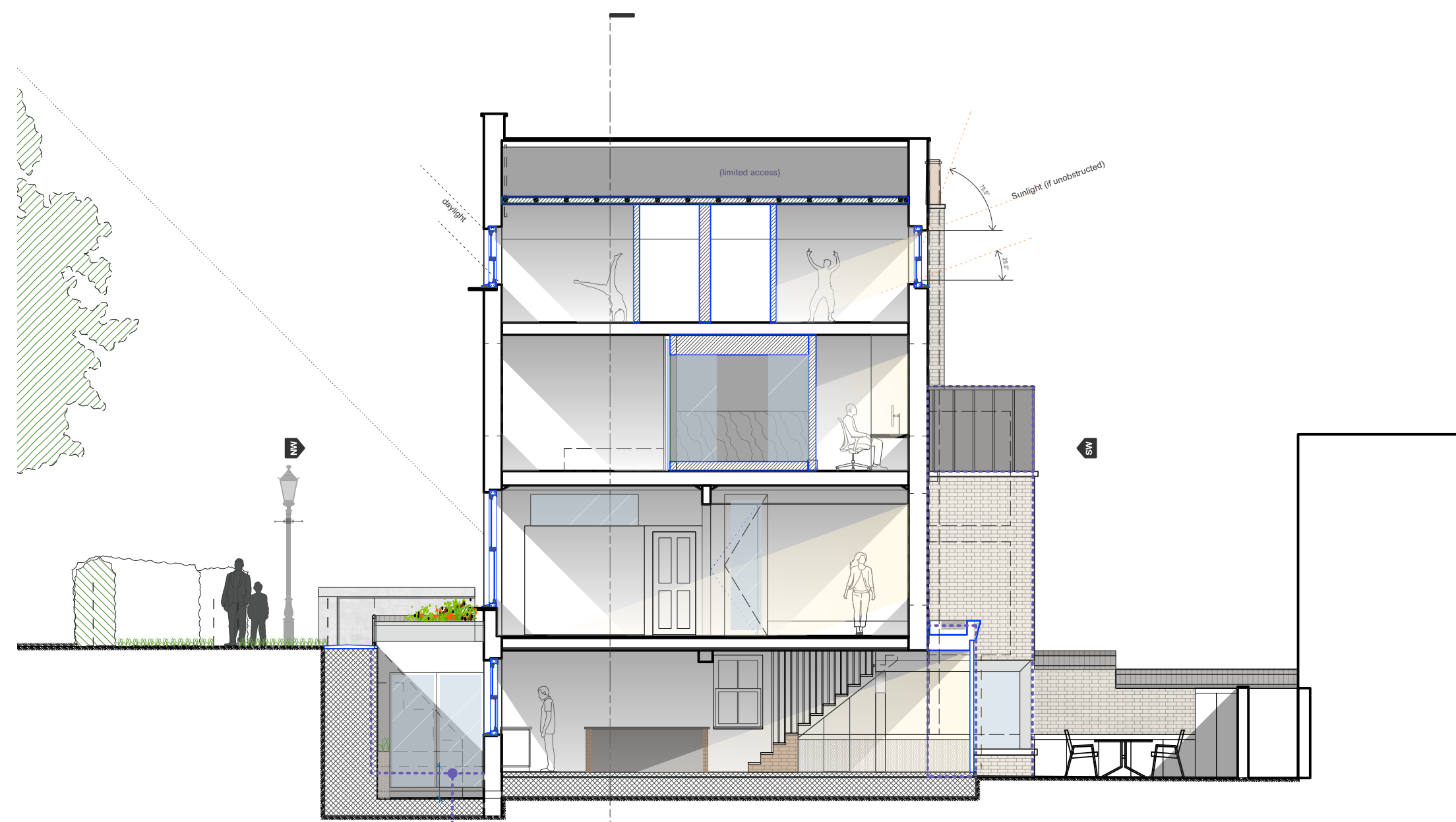
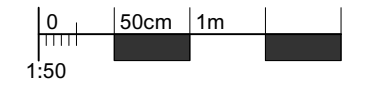

**1 Section A**  
Scale: 1:100

outline of planning approval enclosure

Change to planning permission 2019/5671/P

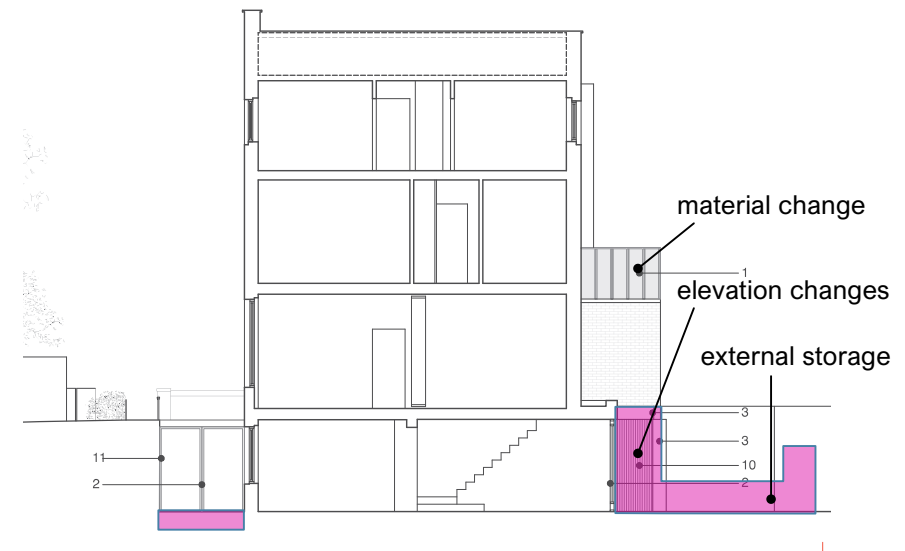

**Citizen Architects**  
www.citizenarchitects.eu | tel: 020 3865 1453

Project & Site Address:  
**Wildwood Residence**  
1 Wildwood Terrace, London, UK, NW3 7HT

Client:  
**A&M**

Sheet Title:  
**Long Section A'**  
Existing & Remedial

Level of Detail:	Date 1st Issued:	Scale:	Size:
Planning 1	31.03.2021	1:100	A3

Project No:	Drawing
Phase:	Type: Number: Revision:
<b>057WT</b>	<b>X   GA   P13   A</b>

© all information is copyright of citizen architects limited unless attributed. reproduction in part of full is withheld and must be approved in writing