

Key

- Existing enclosure
- Existing floor
- Existing structure
- Existing element
- Proposed enclosure
- Proposed Slab/Floor
- Proposed additional layer
- Proposed joinery

i This drawing is based on a survey conducted by Target Survey Ltd in November 2018 for the purposes of establishing the general arrangement of the existing property. Tree information by Tree Craft Ltd. in 2018

i Proposed services: incl. heating equip. drainage & electrics are yet to be located in the design

i Do not construct from this drawing

i To be read in conjunction with referenced schedule of works document and all other drawings

i Do not scale from this drawing

All linear dimensions in millimeters (mm), Areas in m², volumes in m³

i Report any discrepancies or ambiguities to the design team for comment

Measure on site before undertaking works, ordering, or manufacture

! TBC

1:50

change to planning permission 2019/5671/P

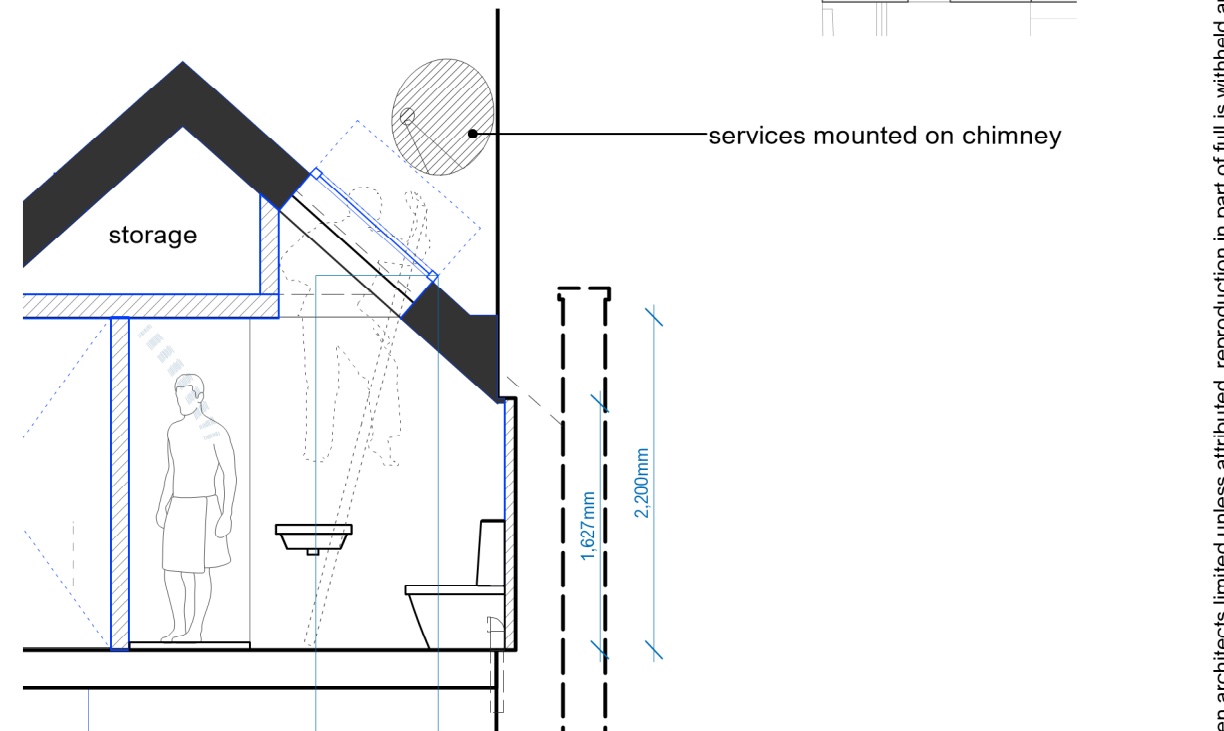
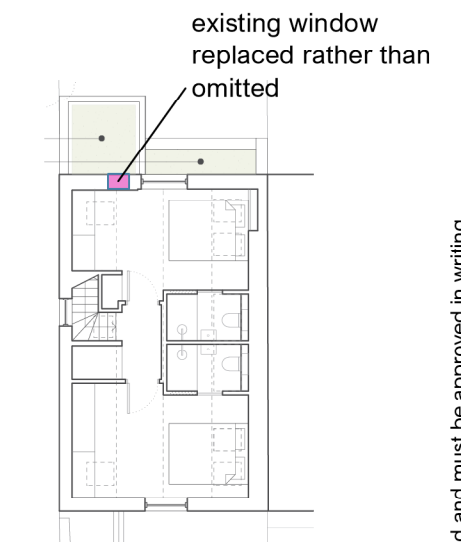

4 Section X
Scale: 1:50

Citizen Architects
www.citizenarchitects.eu | tel: 020 3865 1453

Project & Site Address:
Wildwood Residence
1 Wildwood Terrace, London, UK, NW3 7HT

Client:
A&M

Sheet Title:
Second Floor Plan
Proposed

Level of Detail:	Date 1st Issued:	Scale:	Size:
Planning 1	31.03.2021	1:50	A3
Project No:	Drawing	Phase:	Type: Number: Revision:
057WT	P SK P04 A		

© all information is copyright of citizen architects limited unless attributed. reproduction in part of full is withheld and must be approved in writing