

SW

outline of planning approval enclosure

2.5.1.shower

large format window box over roof

flue?

2.5.Landing 1

2.4.Sittingroom

SE

2.2.Entrance Hall

2.3.Livingroom

2.1.porch

2.0.approach

new planter over roof below

rebuilt to match existing including dwarf wall

external area below

iron railing (ht 0.60)

iron r

B

A' A

NW

new pier to house vehicle charging point and gate post

**Key**

- Existing enclosure
- Existing floor
- Existing structure
- Existing element
- Proposed enclosure
- Proposed Slab/Floor
- Proposed additional layer
- Proposed joinery

**i** This drawing is based on a survey conducted by Target Survey Ltd in November 2018 for the purposes of establishing the general arrangement of the existing property. Tree information by Tree Craft Ltd. in 2018

**i** Proposed services: incl. heating equip. drainage & electrics are yet to be located in the design

**i** Do not construct from this drawing

**i** To be read in conjunction with referenced schedule of works document and all other drawings

**i** Do not scale from this drawing

All linear dimensions in millimeters (mm), Areas in m<sup>2</sup>, volumes in m<sup>3</sup>

**i** Report any discrepancies or ambiguities to the design team for comment

Measure on site before undertaking works, ordering, or manufacture

**TBC**

**1:50**

0 50cm 1m

omit "green roof"  
add new planter/large format window box over flat roof

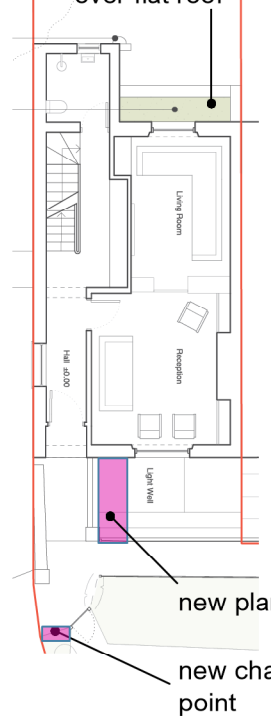

**Main changes to planning permission 2019/5671/P**

**Citizen Architects**  
www.citizenarchitects.eu | tel: 020 3865 1453

Project & Site Address:  
**Wildwood Residence**  
1 Wildwood Terrace, London, UK, NW3 7HT

Client:  
A&M

Sheet Title:  
**Upper Ground Floor Plan**  
Proposed

Level of Detail: Date 1st Issued: Scale: Size:  
Planning 1 31.03.2021 1:50 A3

Project No: Drawing  
Phase: Type: Number: Revision:

**057WT** P | L | P02 | B

© all information is copyright of citizen architects limited unless attributed. reproduction in part of full is withheld and must be approved in writing