

Key

Existing enclosure

Existing floor

**i** This drawing is based on a survey conducted by Target Survey Ltd in November 2018 for the purposes of establishing the general arrangement of the existing property. Tree information by Tree Craft Ltd, in 2018

**i** Existing services: incl. drainage & electrics are yet to be located

**i** Do not construct from this drawing

**i** To be read in conjunction with referenced schedule of works document and all other drawings

**i** Do not scale from this drawing

All linear dimensions in millimeters (mm), Areas in m<sup>2</sup>, volumes in m<sup>3</sup>

**i** Report any discrepancies or ambiguities to the design team for comment

Measure on site before undertaking works, ordering, or manufacture

**!** No Asbestos or other contaminants survey has yet been undertaken. Given the age of the building Asbestos is to be suspected.

**i** The nature, stability, and bearing capacity of existing constructions is not known

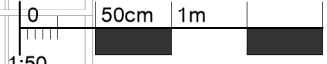

1:50

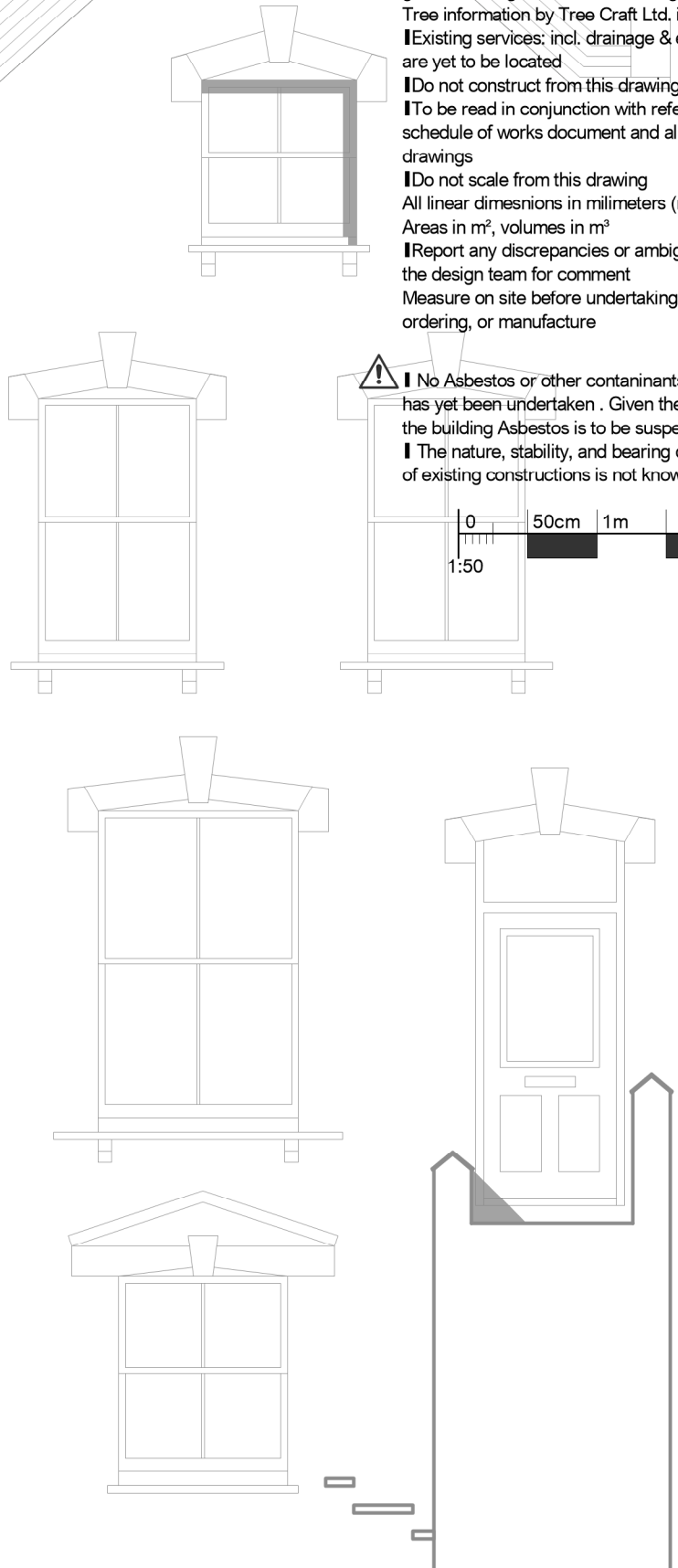
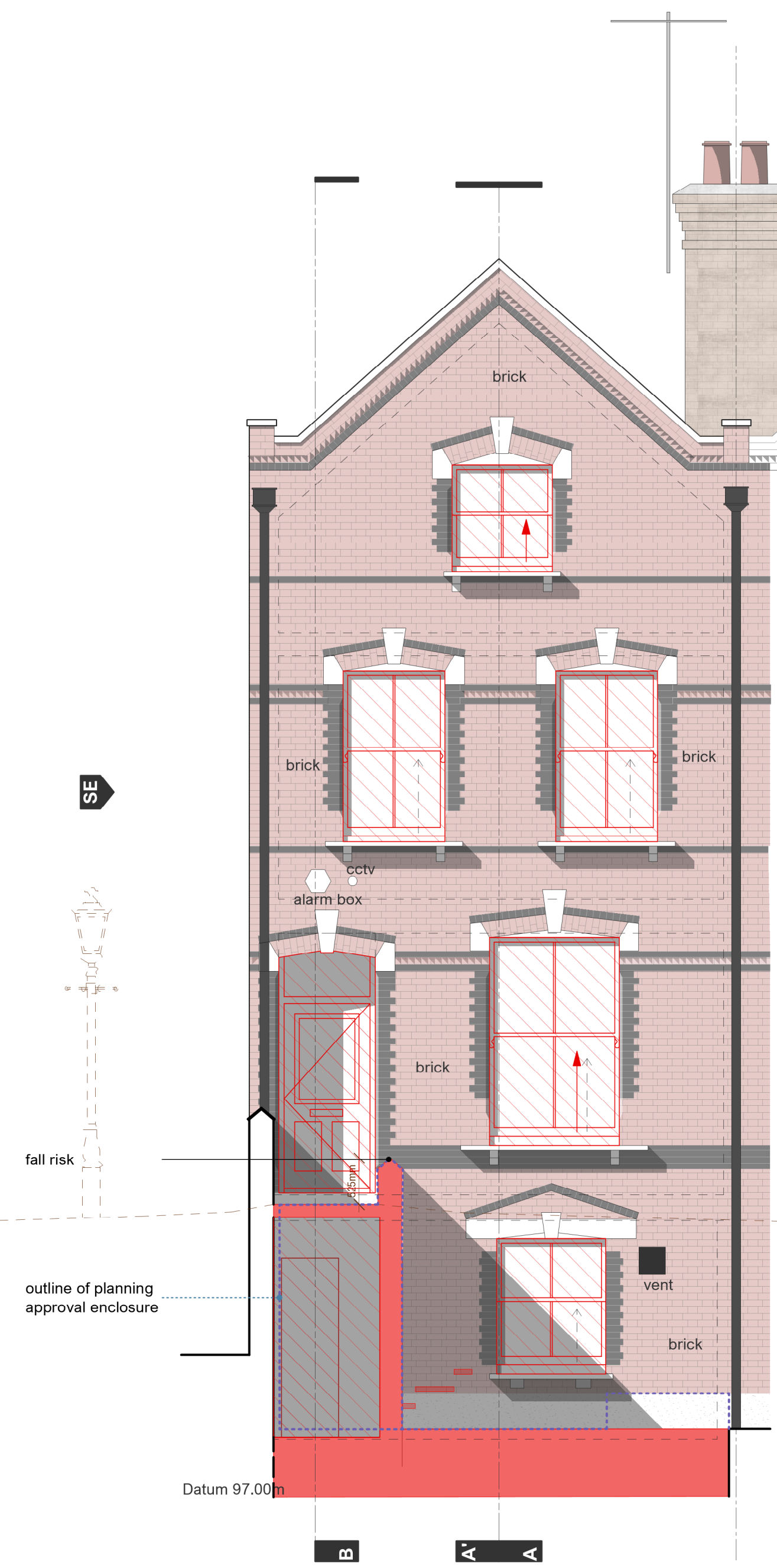

1 Front Elevation  
Scale: 1:50

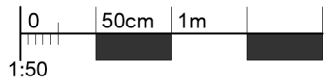

1:50

Citizen Architects

www.citizenarchitects.eu | tel: 020 3865 1453

Project & Site Address:

Wildwood Residence

1 Wildwood Terrace, London, UK, NW3 7HT

Client:

A&M

Sheet Title:

Front Elevation

Existing & Remedial

Level of Detail: Date 1st Issued: Scale: Size:

Planning 1 31.03.2021 1:50 A3

Project No: Drawing

057WT X | GA | X10 | A

Phase: Type: Number: Revision:

© all information is copyright of citizen architects limited unless attributed. reproduction in part of full is withheld and must be approved in writing