

DO NOT SCALE
THIS DRAWING IS © IAN RITCHIE ARCHITECTS LTD
Dimensions to be verified on site.
Planned dimensions to take preference to these scaled.
All discrepancies to be clarified with the project Architect.
Unless otherwise stated all levels to be AOD.
This drawing is the property of Ian Ritchie Architects Ltd. and is
issued on the condition it is not reproduced, related or
disclosed to any unauthorised person, either wholly or in part without
written consent.

1:100 0M 2M 4M 6M
1:1 0 10 20 30 40 50 60MM

REVISION CLOUD

ABEYANCE CLOUD

Existing entrance
Point

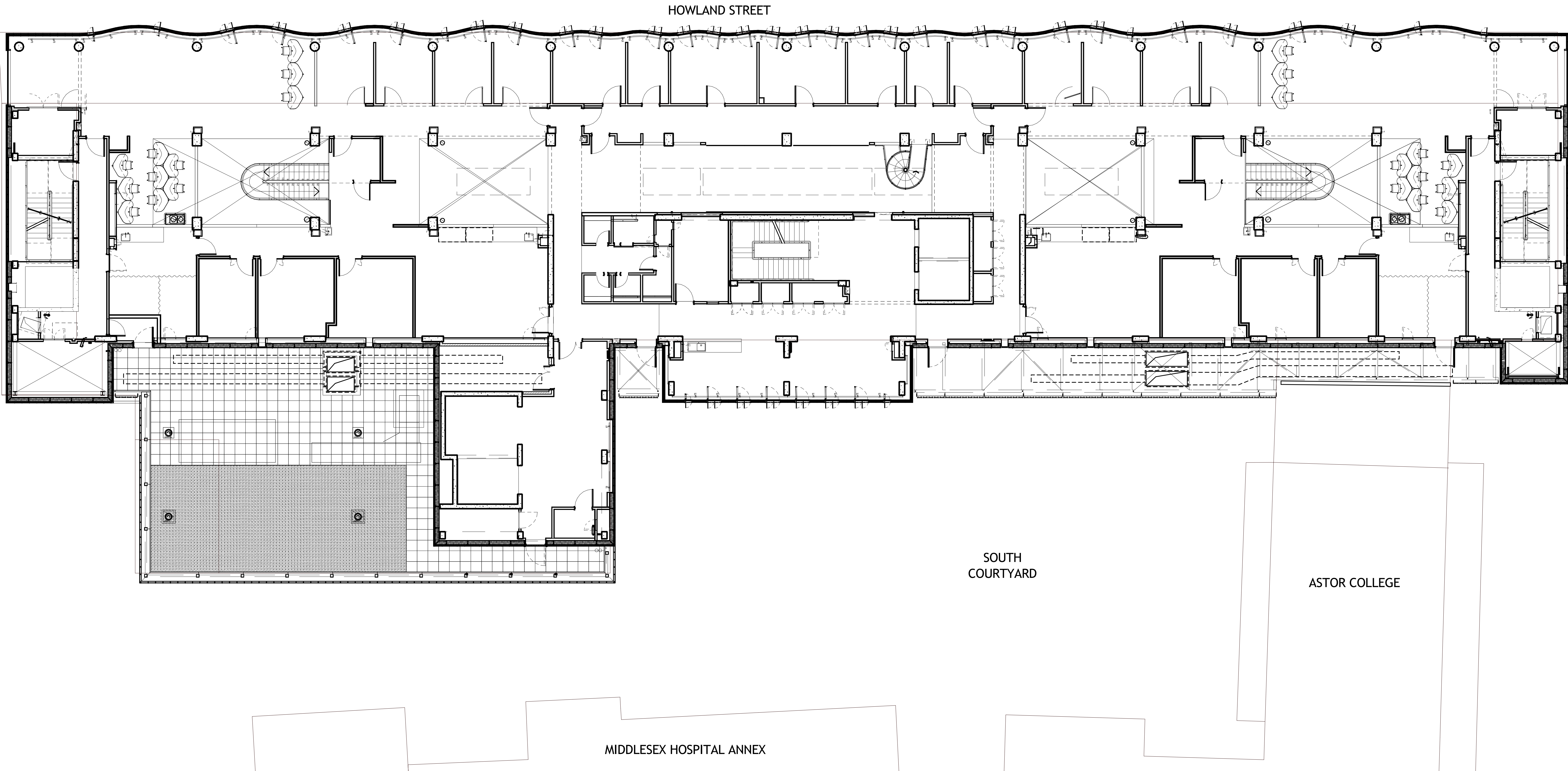

CLEVELAND STREET

CHARLOTTE STREET

MIDDLESEX HOSPITAL ANNEX

SOUTH
COURTYARD

ASTOR COLLEGE

1 Existing 4th Floor GA Plan
1 : 100

PL 15.09.21 TR GT IR Planning

Rev/ Date By Ch Ap Description

Job Title
SWC - 5th Quad

Drawing Title
Existing 5th Quad &
SWC Level 04 Plan
GA +45.450 AOD

© IAN RITCHIE ARCHITECTS LTD
110 Three Cok Street London E14 8AZ
Tel: (+44) 2073381100 Fax: (+44)
2073381199

Status
STAGE 3

Scale
1 : 100@A0

Date
15.09.2021

Drawn
TR

Checked
GT

Approved
IR

Job No.
780

Drawing No.
IRAL-08-2024

Rev.
PL