

DO NOT SCALE  
THIS DRAWING IS © IAN RITCHIE ARCHITECTS LTD  
Dimensions to be verified on site.  
Planned dimensions to take preference to these scaled.  
All discrepancies to be clarified with the project Architect.  
Unless otherwise stated all levels to be AOD.  
This drawing is the property of Ian Ritchie Architects Ltd. and is  
issued on the condition it is not reproduced, related or  
disclosed to any unauthorised person, either wholly or in part without  
written consent.

1:100 0M 2M 4M 6M  
1:1 0 10 20 30 40 50 60MM

REVISION CLOUD

ABEYANCE CLOUD

Existing entrance  
Point

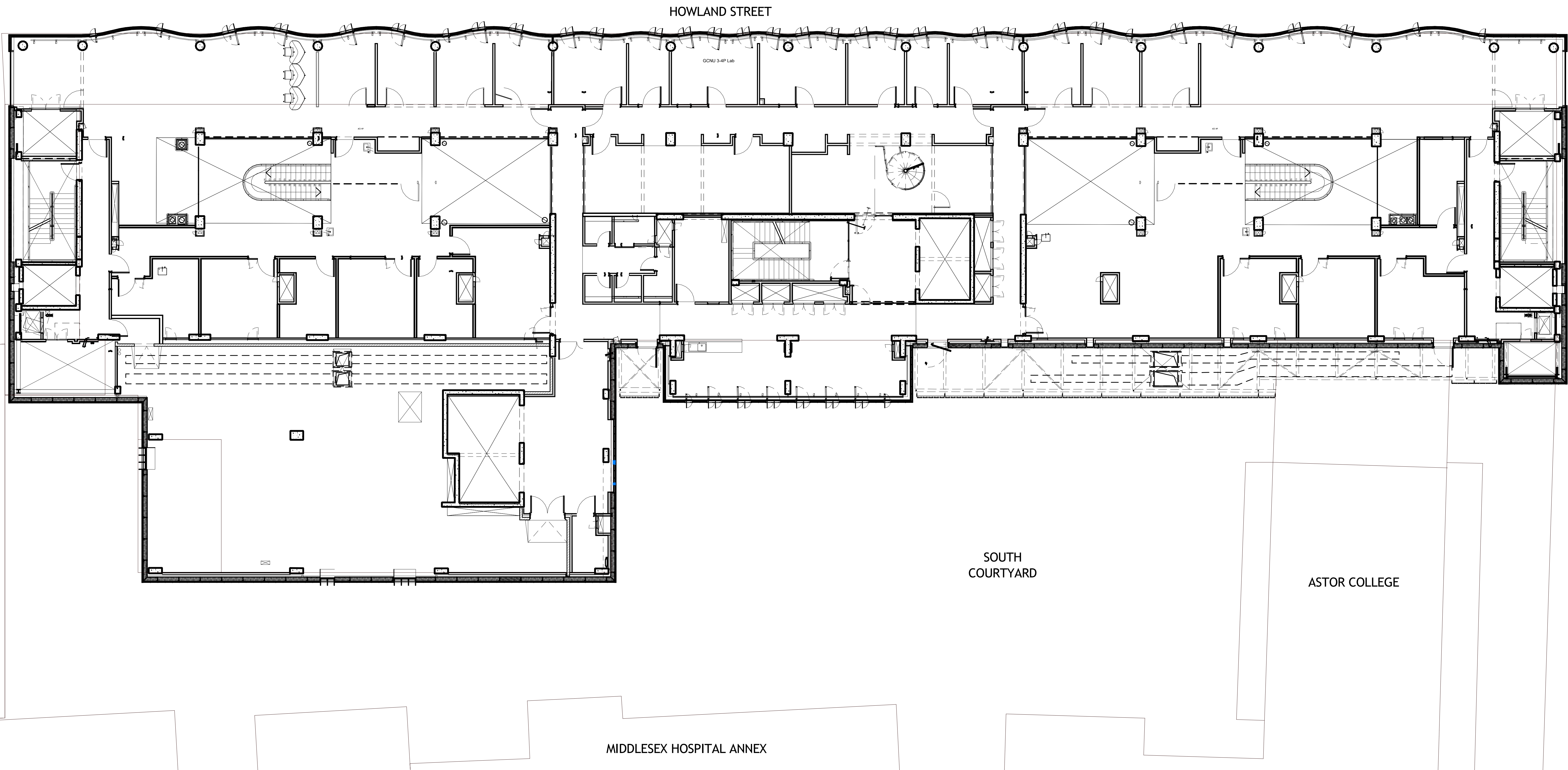

CLEVELAND STREET

CHARLOTTE STREET

MIDDLESEX HOSPITAL ANNEX

SOUTH  
COURTYARD

ASTOR COLLEGE

1 Existing 2nd Floor GA Plan  
1 : 100

PL 15.09.21 TR GT IR Planning

Rev/ Date By Ch Ap Description

Job Title  
SWC - 5th Quad

Drawing Title  
Existing 5th Quad &  
SWC Level 02 plan  
GA +37.050 AOD  
Full Context

© IAN RITCHIE ARCHITECTS LTD  
110 Three Cok Street London E14 8AZ  
Tel: (+44) 2073381100 Fax: (+44)  
2073381199

Status  
STAGE 3

Scale  
1 : 100@A0

Date  
15.09.2021

Drawn  
TR

Checked  
GT

Approved  
IR

Job No.  
780

Drawing No.  
IRAL-08-2022

Rev.  
PL