

1

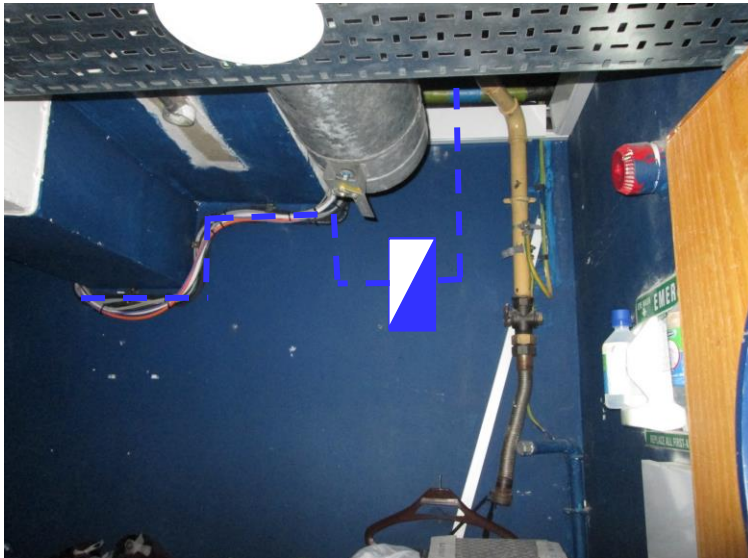

Approx 2m of new VF 12f cable to be installed through new building entry point in Lower Ground Floor Comms Room and will drop down wall to new building flexibility point (BFP).

2



Approx 8m of new VF 12f cable will be installed from new BFP and follow existing cables along wall to customer cab where it will terminate in a new Craft Tray (CTP)

3



Approx 8m of new VF 12f cable will be installed from new BFP and follow existing cables along wall to customer cab where it will terminate in a new Craft Tray (CTP)

4

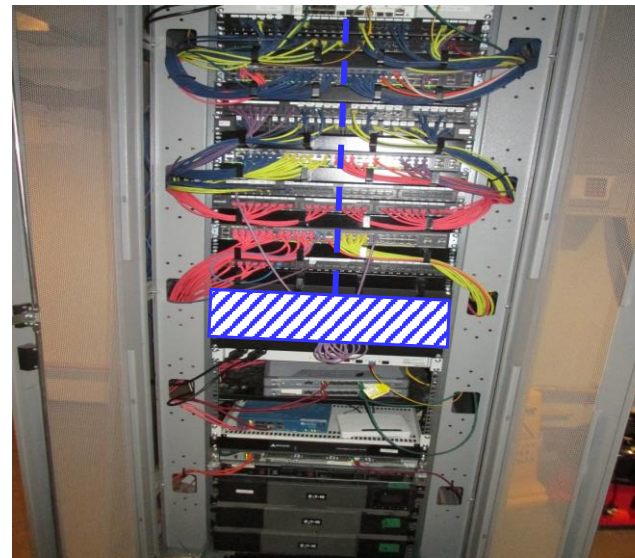

Approx 8m of new VF 12f cable will be installed from new BFP and follow existing cables along wall to customer cab where it will terminate in a new Craft Tray (CTP)

Notes

EXTERNAL CIVILS

Existing duct route
Existing Chamber
Existing Duct entry
New Duct entry
New duct route
New chamber
Existing Street Cabinet
New Street Cabinet

Key:

Solid red line
red box filled
red circle filled
red circle half filled
dotted red line
red box half filled
red triangle filled
red triangle half filled

EXTERNAL CABLING

New cable route in existing duct

1 No Fibre optic cable to be installed in existing duct

Solid red line for duct route and labelled to show new fibre length and route

INTERNAL - Floor Plan/photographic schedule

Existing rack or equipment housing (aerial view)

blue square + cross

New rack or equipment housing (aerial view)

blue square (empty)

New Building Flexibility Point

blue box half filled

Existing Building Flexibility Point

blue box filled

New Customer termination point

blue box hatched

New cable route (labelled as required)

dotted blue line

NORTH ARROW



UNMAINTAINED COPY FOR INFORMATION ONLY LATEST REVISION HELD BY DRAWING OFFICE

THIS DRAWING IS NOT TO SCALE

Issue	Date	Dept	Order No	DRN	CHKD
1	15/03/2021	FS	6736597-1-2		



Vodafone Limited (No 01471587) registered office is at Vodafone House, The Connection, Newbury, Berkshire, RG14 2FN
Job Title

MECKLENBURGH PLACE, LONDON, WC1N 2AY

Drawing Title

Cable Proposals

Drawn	Date	Checked	Date
Colin Ryan	15/03/2021		
Drawing No		Sheet No	
6736597-1-2/003		1 of 1	