

This drawing is the property of Architon LLP and must not be divulged to anyone, copied or reproduced, or used for marketing, advertising or promotional purposes without the express written permission of Architon LLP.

All dimensions are to be checked on site and not scaled from this drawing. Contractors must verify all dimensions on site before setting out, commencing work or preparing shop drawings. Any discrepancies on this drawing with other contract documentation to be reported immediately for clarification.

**ENSURE NO STRIP OUT, DEMOLITION OR BUILDING WORKS ARE UNDERTAKEN WITHOUT THE REQUIRED LISTED BUILDING AND PLANNING CONSENTS FROM THE LOCAL AUTHORITY AND ENGLISH HERITAGE.**

DRAWINGS ARE BASED ON INFORMATION PROVIDED BY UCL.

- DRAWINGS TO BE READ IN CONJUNCTION WITH:-
- ARCHITECTURAL DRAWINGS, SCHEDULES AND SPECIFICATIONS.
  - STRUCTURAL DRAWINGS AND SPECIFICATIONS.
  - M&E DRAWINGS AND SPECIFICATIONS.
  - ACOUSTIC REPORTS.
  - FIRE STRATEGY.

ALL WORKS TO BE FULLY CO-ORDINATED WITH MEP / STRUCTURAL PROPOSALS, AS APPROPRIATE.

ALL SETTING-OUT INFORMATION TO BE CHECKED AGAINST SITE DIMENSIONS

ALL WORKS TO BE IN ACCORDANCE WITH ALL STATUTORY REQUIREMENTS. WHERE AMENDED PROPOSALS DIFFER FROM THOSE APPROVED BY LA, NEW APPROVALS TO BE OBTAINED PRIOR TO COMMENCING WORKS.

FIRE RATED COMPONENTS TO BE IN ACCORDANCE WITH OVER-ARCHING FIRE STRATEGY FOR THE IOE.

ACOUSTIC RATED COMPONENTS TO BE IN ACCORDANCE WITH ACOUSTIC STRATEGY - PREPARED BY B.H.

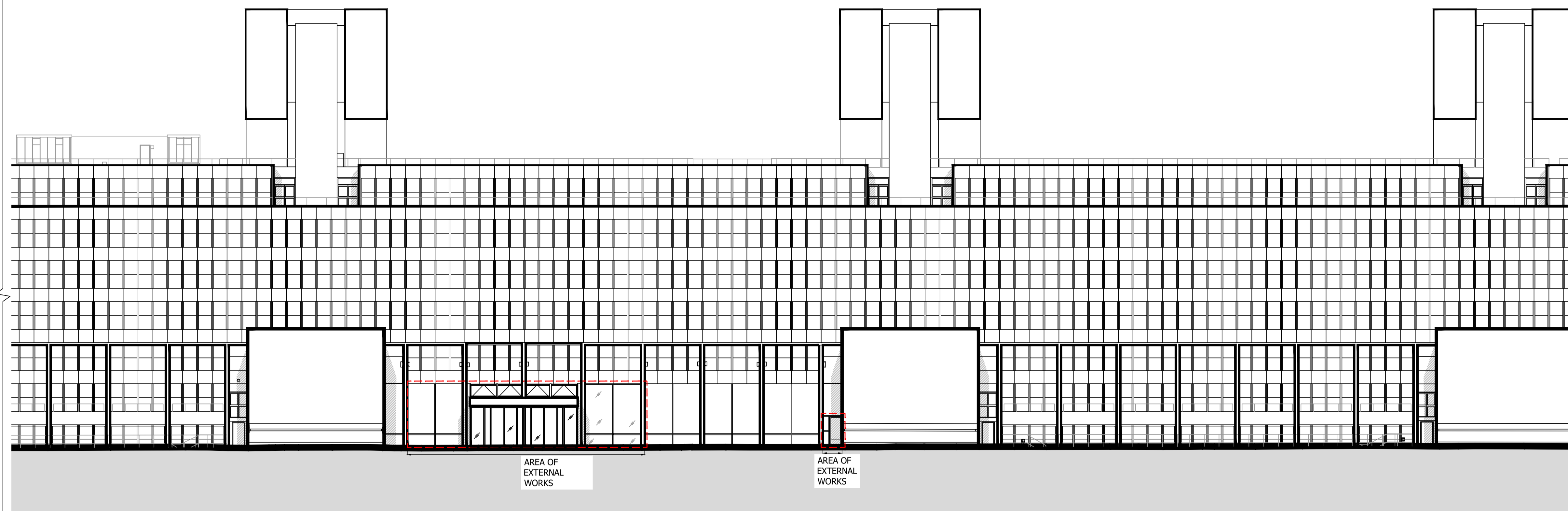

E1 ELEVATION - NORTH SIDE  
1:200 @A1

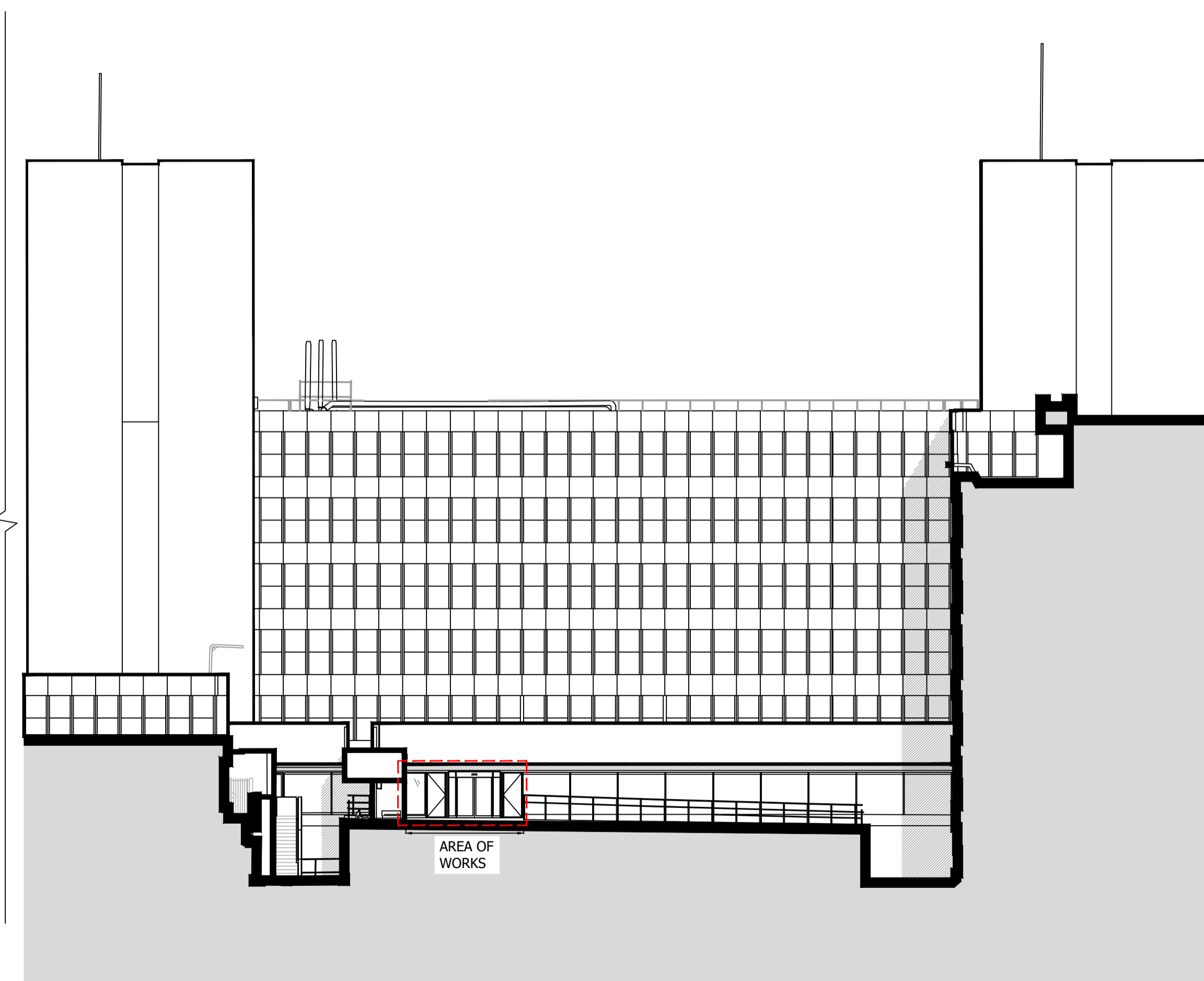

E2 ELEVATION - SOUTH SIDE  
1:200 @ A1

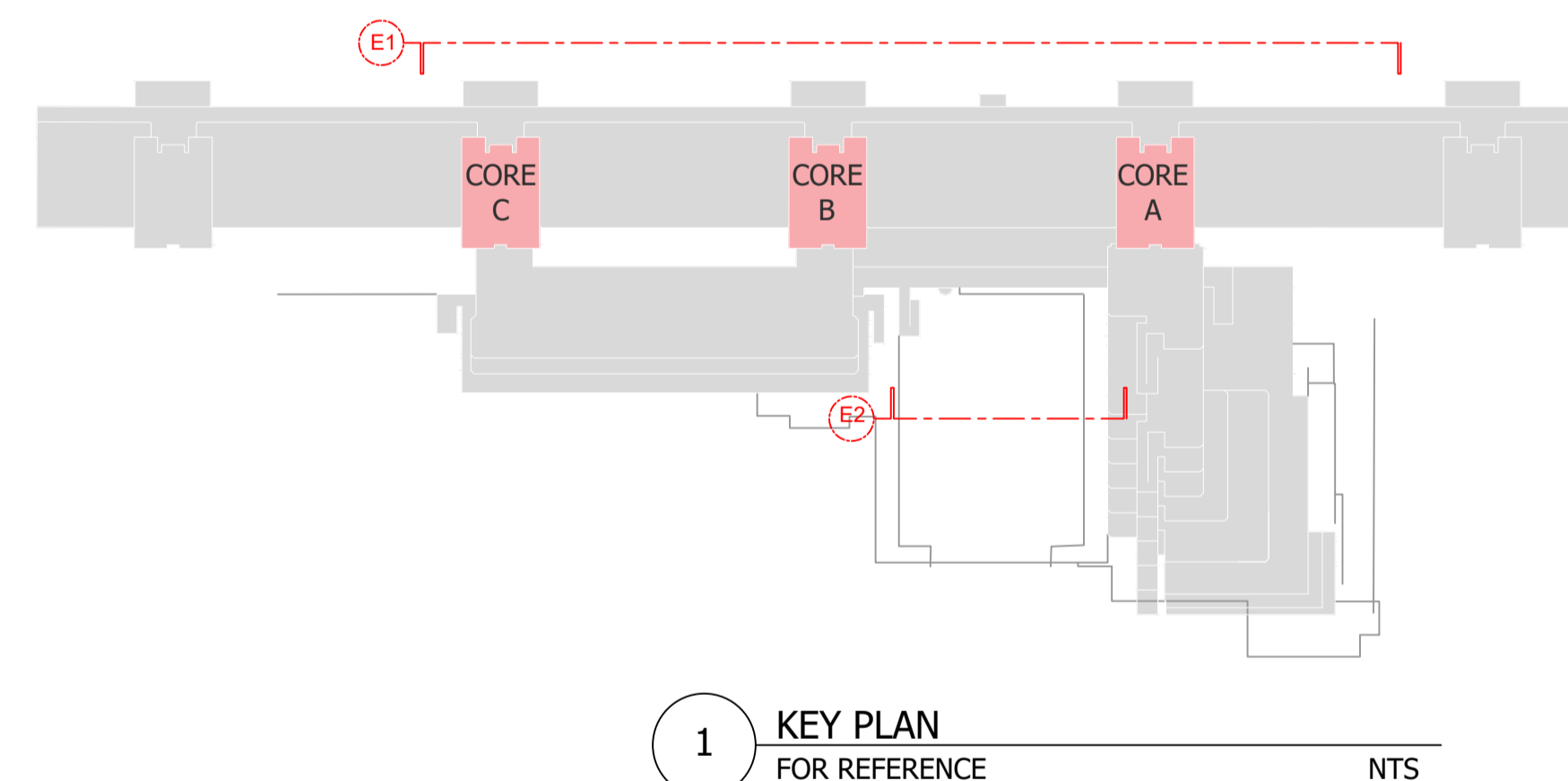

1 KEY PLAN  
FOR REFERENCE

PLANNING ISSUE

Rev	Description	Date
P4	FINAL PLANNING ISSUE	16/04/21
P3	ISSUED FOR FINAL COMMENTS	01/02/21
P2	COMMENTS INCORPORATED	23/12/20
P1	ISSUED FOR COMMENTS	11/12/20



Client  
 Job title  
 University College London  
 Institute of Education  
 Phase 2  
 20 Bedford Way, WC1H 0AL

Drawing title  
 External Elevations  
 As Proposed  
 Planning Application 3

Scale	Date	Drawn
1:200@ A1	DEC 20	IL

**ARCHITON LLP**  
 CHARTERED ARCHITECTS . DESIGN .  
 PLANNING CONSULTANTS . DEVELOPMENT .  
 BUILDING COST MANAGEMENT

REGENCY HOUSE TEL: 01372 745600  
 17 WEST STREET FAX: 01372 745016  
 EPSOM KT18 7RL Email: info@architon.com

Drawing No  
 3147-P3-3005 P4

ARCHITON LLP  
 certified to:  
 BS EN ISO 9001  
 BS EN ISO 14001  
 IIP Accreditation

