



© Architon LLP 2014

This drawing is the property of Architon LLP and must not be divulged to anyone, copied or reproduced, or used for marketing, advertising or promotional purposes without the express written permission of Architon LLP.

All dimensions are to be checked on site and not scaled from this drawing. Contractors must verify all dimensions on site before setting out, commencing work or preparing shop drawings. Any discrepancies on this drawing with other contract documentation to be reported immediately for clarification.

Notes

KEY

ALLOW FOR NEW WATERPROOFING / ROOF FINISH, NEW PLYWOOD DECK TO THICKNESS TO MATCH EXISTING WOOLBOARD SLAB AS WELL AS NEW ROOF CONSTRUCTION TO SUIT NEW CONSTRUCTION REQUIRED FOR NEW ROOFLIGHTS, TO S.E. DETAIL DESIGN. EXTENT OF NEW TO BE REVIEWED / CONFIRMED



NEW MOTORISED, OPENABLE ROOFLIGHT LINKED TO BMS. PERFORMANCE OF ROOFLIGHT TO BE REVIEWED AND SPECIFICATION TO BE CONFIRMED TO SUIT.

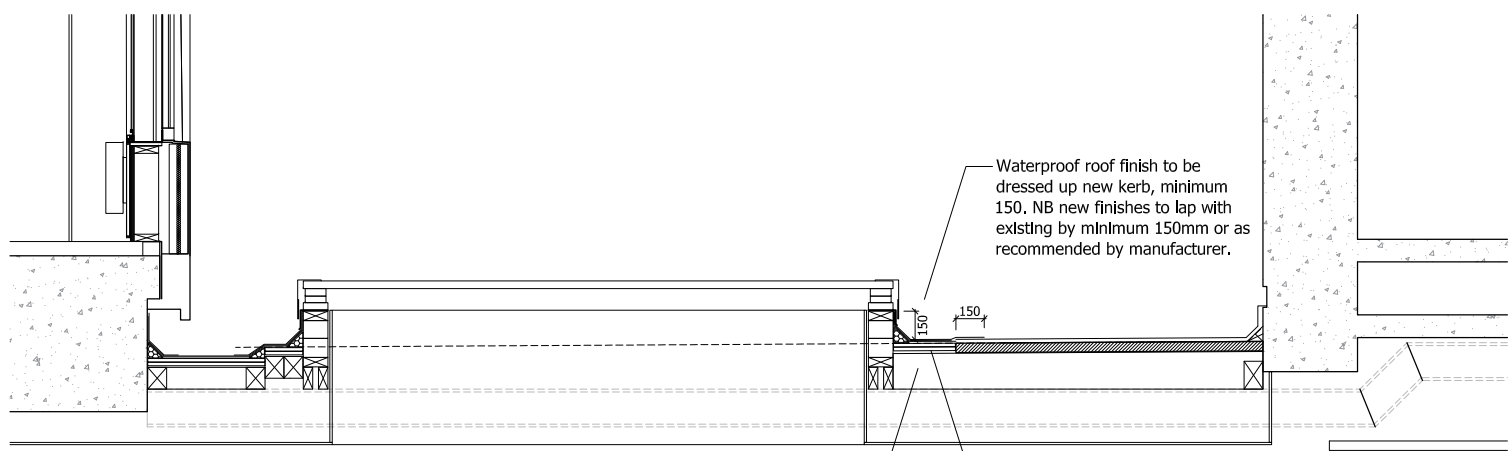

S2 LEVEL 5 ROOFLIGHTS PROPOSED SECTION 1:20

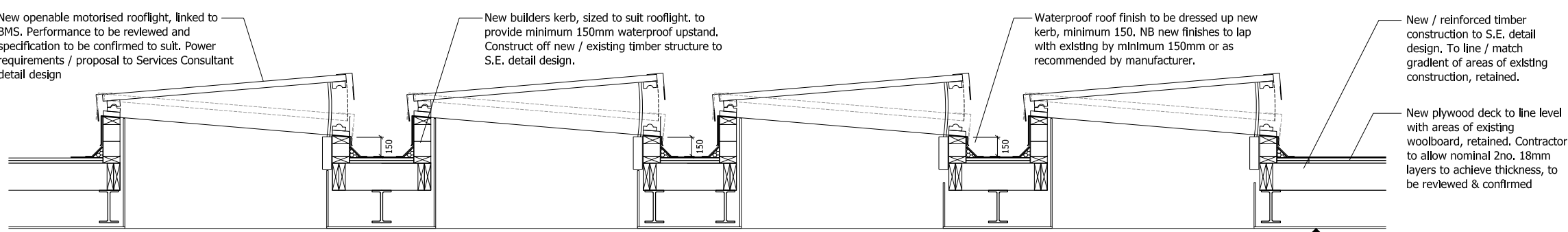

S1 LEVEL 5 ROOFLIGHTS PROPOSED SECTION 1:20

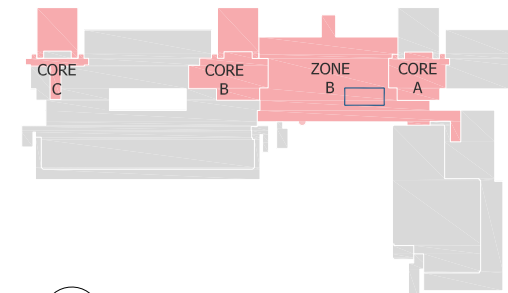

1 LEVEL 4 - KEY PLAN FOR REFERENCE NTS

PLANNING ISSUE

P3	FINAL PLANNING ISSUE	08/12/21
P2	PLANNING ISSUE	16/04/21
P1	ISSUED FOR FINAL COMMENTS	01/02/21
Rev	Description	Date

**overbury** Client

Job title  
University College London  
Institute of Education  
Phase 2  
20 Bedford Way, WC1H 0AL

Drawing title  
Level 4 Rooflight  
As Proposed Plans & Sections  
Planning Application 2C

Scale	Date	Drawn
1:20 @A1	Dec 20	MJR

**ARCHITON LLP**  
CHARTERED ARCHITECTS - DESIGN .  
PLANNING CONSULTANTS . DEVELOPMENT .  
BUILDING COST MANAGEMENT

REGENCY HOUSE 17 WEST STREET EPSOM KT18 7RL  
TEL:01372 745600 FAX:01372 745016  
Email:info@architon.com

Drawing No  
3147-P3-2432 P3

ARCHITON LLP  
certified to:  
BS EN ISO 9001  
BS EN ISO 14001  
IIP Accreditation

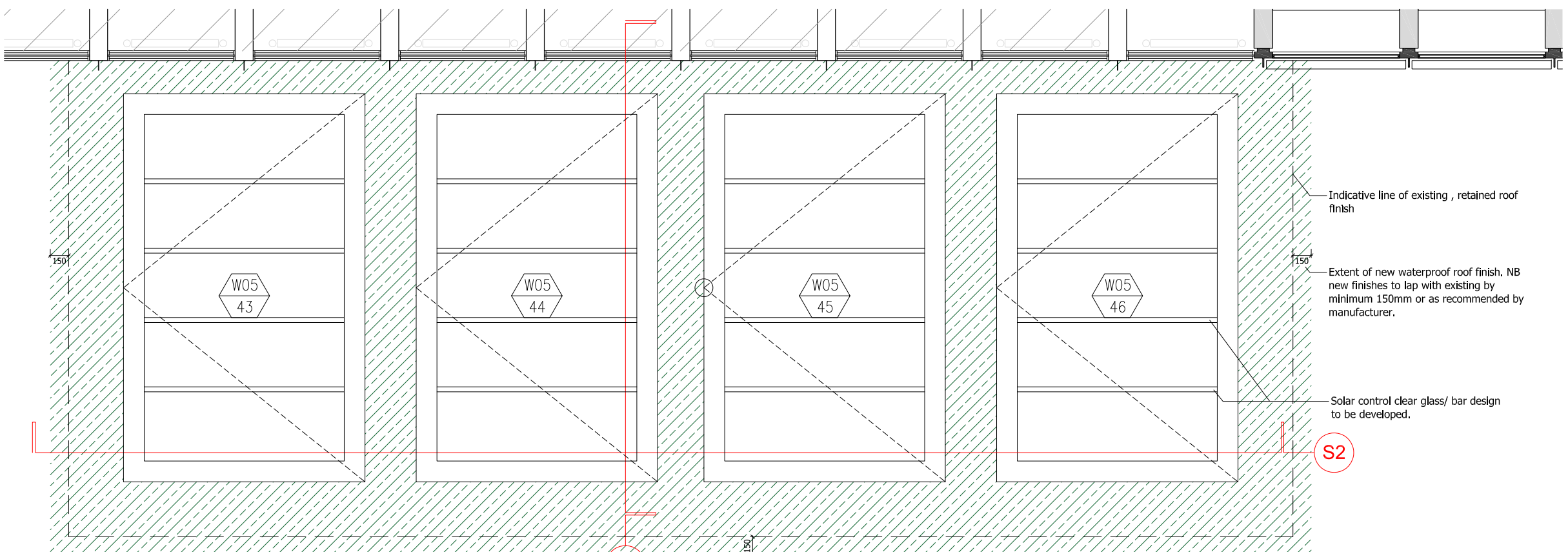

2 LEVEL 5 ROOFLIGHTS PROPOSED PLAN 1:20

