

© Architon LLP 2014

This drawing is the property of Architon LLP and must not be divulged to anyone, copied or reproduced, or used for marketing, advertising or promotional purposes without the express written permission of Architon LLP.

All dimensions are to be checked on site and not scaled from this drawing. Contractors must verify all dimensions on site before setting out, commencing work or preparing shop drawings. Any discrepancies on this drawing with other contract documentation to be reported immediately for clarification.

**ENSURE NO STRIP OUT, DEMOLITION OR BUILDING WORKS ARE UNDERTAKEN WITHOUT THE REQUIRED LISTED BUILDING AND PLANNING CONSENTS FROM THE LOCAL AUTHORITY AND ENGLISH HERITAGE.**

DRAWINGS ARE BASED ON INFORMATION PROVIDED BY UCL.

DRAWINGS TO BE READ IN CONJUNCTION WITH:-

- ARCHITECTURAL DRAWINGS, SCHEDULES AND SPECIFICATIONS.
- STRUCTURAL DRAWINGS AND SPECIFICATIONS.
- M&E DRAWINGS AND SPECIFICATIONS.
- ACOUSTIC REPORTS.
- FIRE STRATEGY.

ALL WORKS TO BE FULLY CO-ORDINATED WITH MEP / STRUCTURAL PROPOSALS, AS APPROPRIATE.

ALL SETTING-OUT INFORMATION TO BE CHECKED AGAINST SITE DIMENSIONS

ALL WORKS TO BE IN ACCORDANCE WITH ALL STATUTORY REQUIREMENTS, WHERE AMENDED PROPOSALS DIFFER FROM THOSE APPROVED BY LA, NEW APPROVALS TO BE OBTAINED PRIOR TO COMMENCING WORKS.

FIRE RATED COMPONENTS TO BE IN ACCORDANCE WITH OVER-ARCHING FIRE STRATEGY FOR THE IOE.

ACOUSTIC RATED COMPONENTS TO BE IN ACCORDANCE WITH ACOUSTIC STRATEGY - PREPARED BY B.J.I.

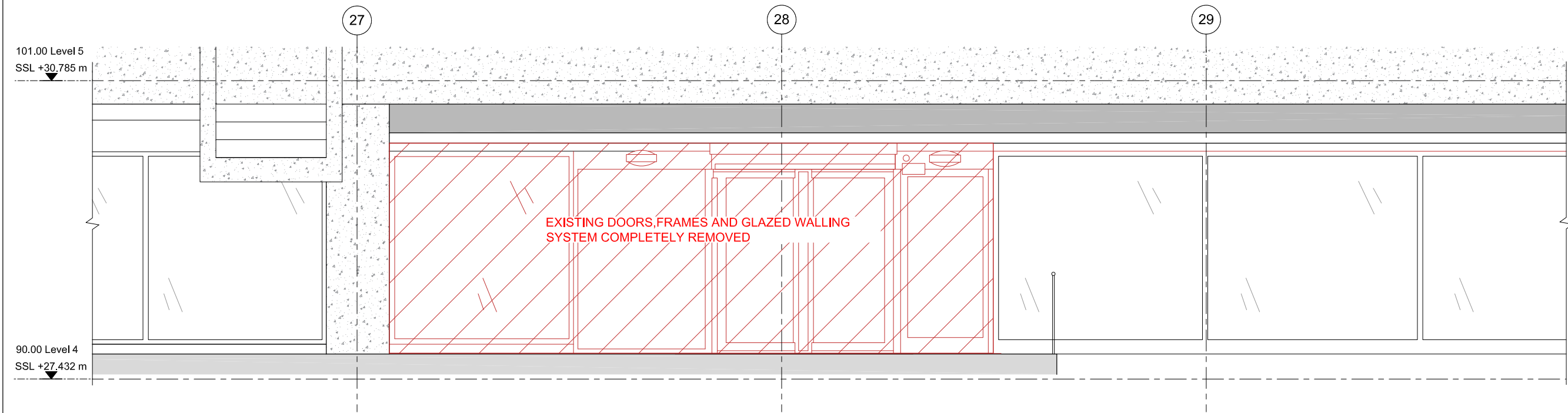

4 Level 4 External Elevation - E1  
PLAN AS EXISTING 1:50@A3

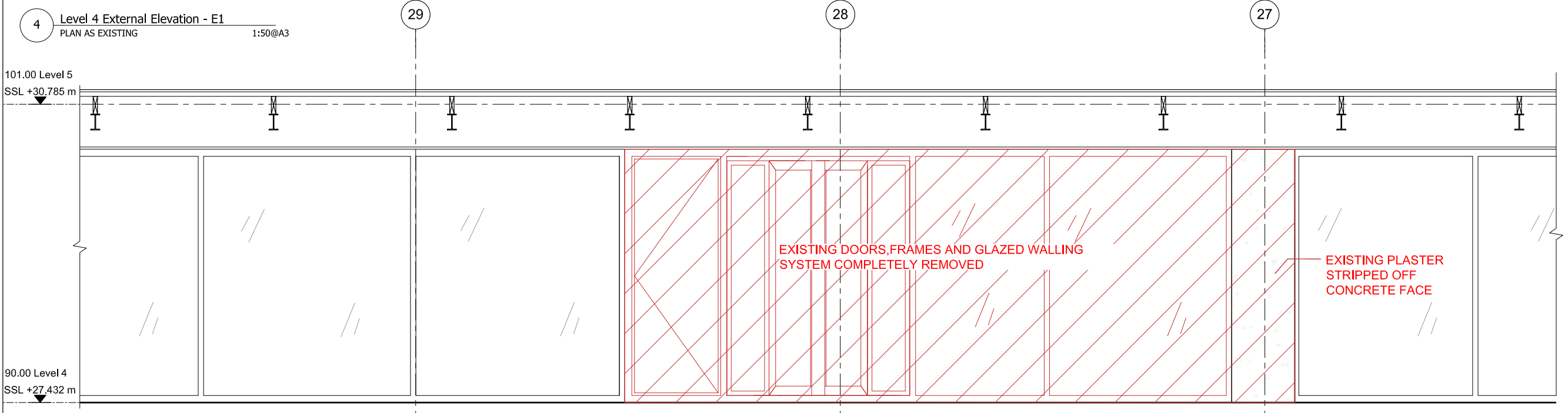

3 Level 4 Internal Elevation - S1  
ELEVATION AS EXISTING 1:50@ A3

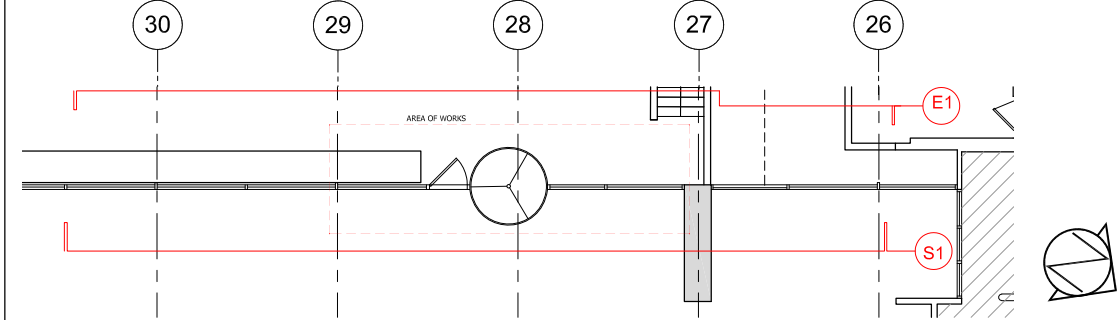

2 Level 4 Entrance Area  
PLAN AS EXISTING NTS

**LEGEND**

**STRIP-OUT AND DEMOLITIONS**

CAREFULLY REMOVE NON LOAD-BEARING WALLS, GLAZED PARTITIONS, DOORS, FRAMES, CURTAIN WALLING SYSTEM, EXTERNAL RAMP AND STEPS, HAND RAILS AND ALL ASSOCIATED FIXINGS, ETC. TO UNDERSIDE OF STRUCTURAL SLAB / SOFFIT / BEAM / COULMN. MAKE GOOD ALL ABUTMENTS AND JUNCTIONS INCLUDING AT FLOOR, WALL, SOFFIT AND CEILING, AS APPROPRIATE. REFER TO 3147-P3-2302 & 2403 FOR FURTHER INFORMATION.

**GENERAL NOTES**

ALL FF&E & FURNITURE, AND ALL WALL MOUNTED ITEMS ARE TO BE CAREFULLY REMOVED AND DISPOSED OF IN ACCORDANCE WITH UCL REQUIREMENTS

**ALL STRIP-OUT, DEMOLITION AND REMOVAL OF ASBESTOS-CONTAINING MATERIALS ARE TO BE CAREFULLY UNDERTAKEN AND CERTIFIED PRIOR TO ALL OTHER STRIP-OUT AND DEMOLITION WORKS.**

ALLOW FOR MAKING GOOD ALL WALLS, FLOORS AND SURFACES DAMAGED DURING STRIP-OUT WORKS. INCLUDE FOR INFILLING, FIRE-STOPPING, CAPPING, FINISHING, RE-WATERPROOFING, RE-INSULATING AND RE-CLADDING, ANY PENETRATIONS IN WALLS, SLAB AND THE EXTERIOR WALLS AS APPROPRIATE.

DEMOLITIONS CONTRACTOR TO PROTECT ALL LISTED FEATURES DURING STRIP-OUT.

DRAWING TO BE READ IN CONJUNCTION WITH ALL CURRENT, AND RELEVANT, ARCHITON DRAWINGS, SCHEDULES AND SPECIFICATIONS.

ALL WORKS TO BE FULLY COORDINATED WITH M&E AND STRUCTURAL PROPOSALS, AS APPROPRIATE.

ALL SETTING-OUT INFORMATION TO BE CHECKED AGAINST SITE DIMENSIONS.

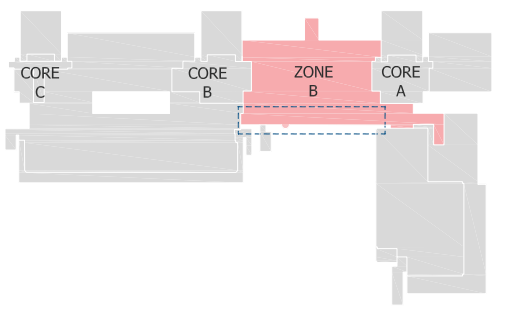

1 LEVEL 4 - KEY PLAN  
FOR REFERENCE NTS

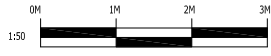

**PLANNING ISSUE**

P3	FINAL PLANNING ISSUE	07.05.21
P2	FINAL PLANNING ISSUE	16/04/21
P1	ISSUED FOR FINAL COMMENTS	01/02/21

Rev	Description	Date

**overbury** Client

Job title

University College London  
Institute of Education  
Phase 2  
20 Bedford Way, WC1H 0AL

Drawing title

Demolition  
Elevation Level 4 - Curtain wall  
Planning Application 2C

Scale	Date	Drawn
1:50 @A3	DEC 20	IL

**ARCHITON LLP**

CHARTERED ARCHITECTS - DESIGN -  
PLANNING CONSULTANTS - DEVELOPMENT -  
BUILDING COST MANAGEMENT

REGENCY HOUSE  
17 WEST STREET  
EPSOM KT18 7RL

TEL:01372 745600  
FAX:01372 745016  
Email:info@architon.com

Drawing No

3147-P3-2403 P3

ARCHITON LLP  
certified to:  
BS EN ISO 9001  
BS EN ISO 14001  
IIP Accreditation