

This drawing is the property of Architon LLP and must not be divulged to anyone, copied or reproduced, or used for marketing, advertising or promotional purposes without the express written permission of Architon LLP.

All dimensions are to be checked on site and not scaled from this drawing. Contractors must verify all dimensions on site before setting out, commencing work or preparing shop drawings. Any discrepancies on this drawing with other contract documentation to be reported immediately for clarification.

**ENSURE NO STRIP OUT, DEMOLITION OR BUILDING WORKS ARE UNDERTAKEN WITHOUT THE REQUIRED LISTED BUILDING AND PLANNING CONSENTS FROM THE LOCAL AUTHORITY AND ENGLISH HERITAGE.**

DRAWINGS ARE BASED ON INFORMATION PROVIDED BY UCL.

DRAWINGS TO BE READ IN CONJUNCTION WITH:-

- ARCHITECTURAL DRAWINGS
- STRUCTURAL DRAWINGS AND SPECIFICATIONS.
- M&E DRAWINGS AND SPECIFICATIONS.
- ACOUSTIC REPORTS.
- FIRE STRATEGY.

ALL WORKS TO BE FULLY CO-ORDINATED WITH MEP / STRUCTURAL PROPOSALS, AS APPROPRIATE.

ALL SETTING-OUT INFORMATION TO BE CHECKED AGAINST SITE DIMENSIONS

ALL WORKS TO BE IN ACCORDANCE WITH ALL STATUTORY REQUIREMENTS. WHERE AMENDED PROPOSALS DIFFER FROM THOSE APPROVED BY LA, NEW APPROVALS TO BE OBTAINED PRIOR TO COMMENCING WORKS.

FIRE RATED COMPONENTS TO BE IN ACCORDANCE WITH OVER-ARCHING FIRE STRATEGY FOR THE IOE.

ACOUSTIC RATED COMPONENTS TO BE IN ACCORDANCE WITH ACOUSTIC STRATEGY - PREPARED BY B.H.

## PLANNING ISSUE

|     |                           |          |
|-----|---------------------------|----------|
| P2  | FINAL PLANNING ISSUE      | 16/04/21 |
| P1  | ISSUED FOR FINAL COMMENTS | 01/02/21 |
| Rev | Description               | Date     |



Client  
Job title  
University College London  
Institute of Education  
Phase 2  
20 Bedford Way, WC1H 0AL

Drawing title  
Doorset - Typical Elevation  
As Proposed  
Planning Application 3

|                    |        |       |
|--------------------|--------|-------|
| Scale              | Date   | Drawn |
| 1:20/ 1:5/ 1:2 @A1 | DEC 20 | IL    |

**ARCHITON LLP**  
CHARTERED ARCHITECTS · DESIGN ·  
PLANNING CONSULTANTS · DEVELOPMENT ·  
BUILDING COST MANAGEMENT  
REGENCY HOUSE 17 WEST STREET  
EPSOM KT18 7RL  
TEL:01372 745600  
FAX:01372 745016  
Email:info@architon.com

Drawing No  
3147-P3-2335 P2  
ARCHITON LLP  
certified to:  
BS EN ISO 9001  
BS EN ISO 14001  
IIP Accreditation

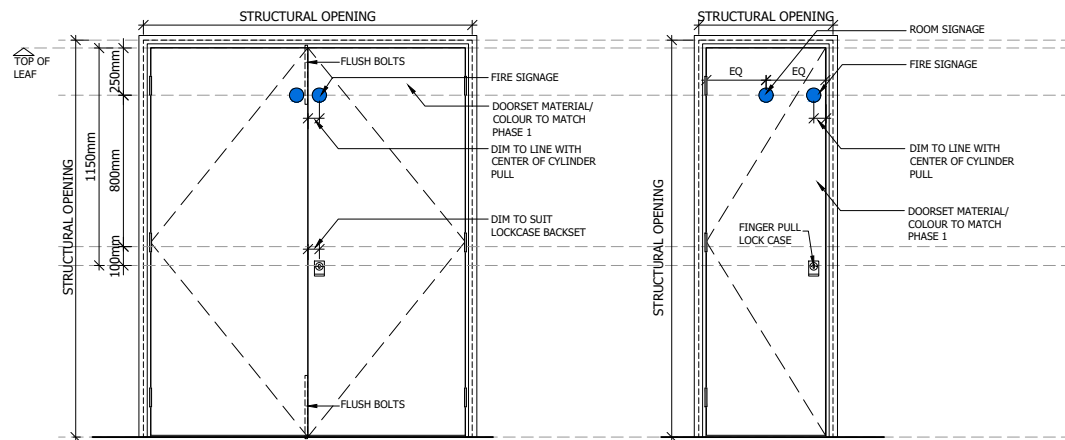

1 TYPICAL DOOR TYPE 1  
1:20

2 TYPICAL DOOR TYPE 2  
1:20

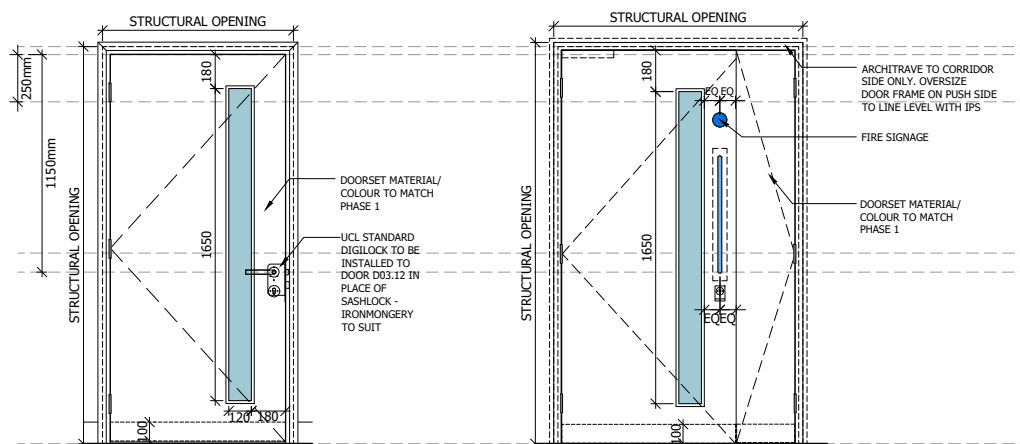

3 TYPICAL DOOR TYPE 7  
1:20

4 TYPICAL DOOR TYPE 8  
1:20

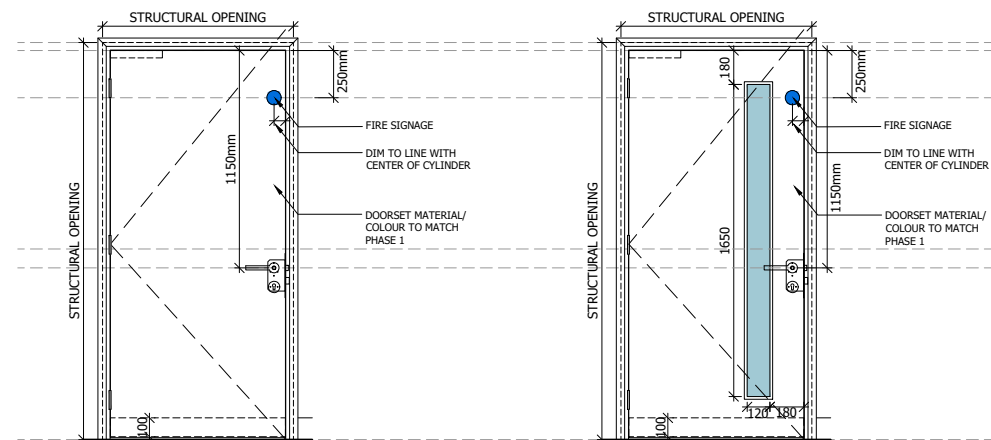

5 TYPICAL DOOR TYPE 4  
1:20

6 TYPICAL DOOR TYPE 6  
1:20

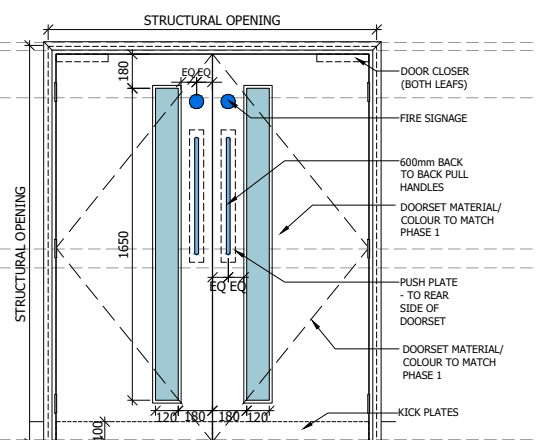

7 TYPICAL DOOR TYPE 5  
1:20

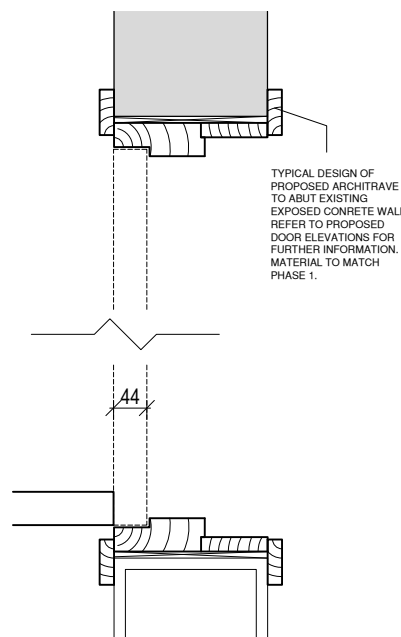

8 TYPICAL DOOR DETAIL  
1:5

LORIENT ACOUSTIC OR FIRE DROP SEAL  
TO SUIT ACOUSTIC/ FIRE RATING NOTED  
ON DOOR SCHEDULE. JOINERY  
CONTRACTOR TO PROVIDE DETAIL FOR  
APPROVAL.

9 TYPICAL DOOR DETAIL  
1:2

