

3 LEVEL 3 -Zone B
EXISTING ELEVATION E1 1:50

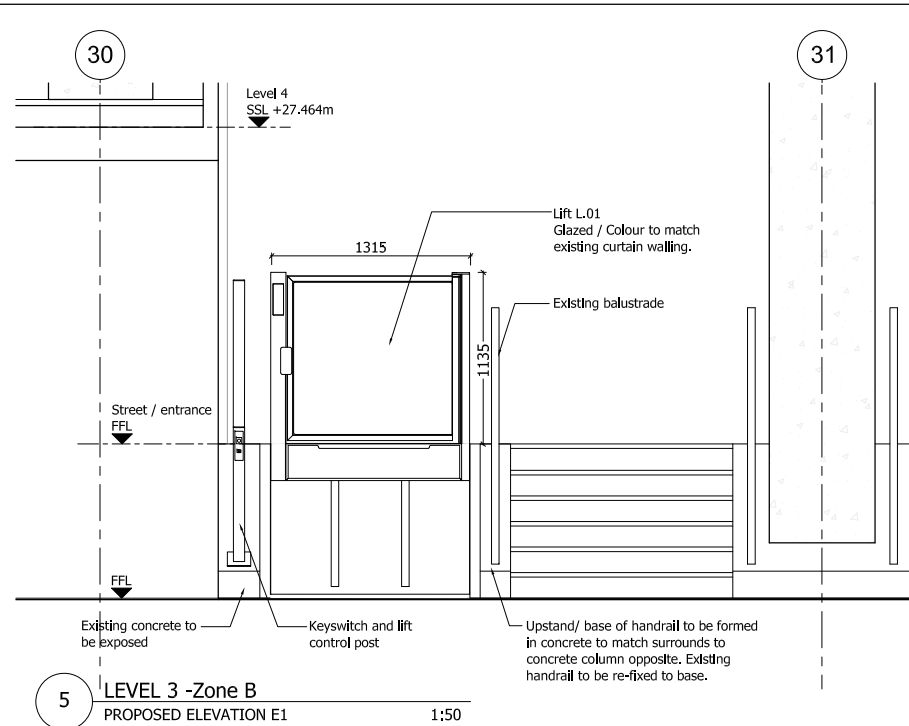

5 LEVEL 3 -Zone B
PROPOSED ELEVATION E1 1:50

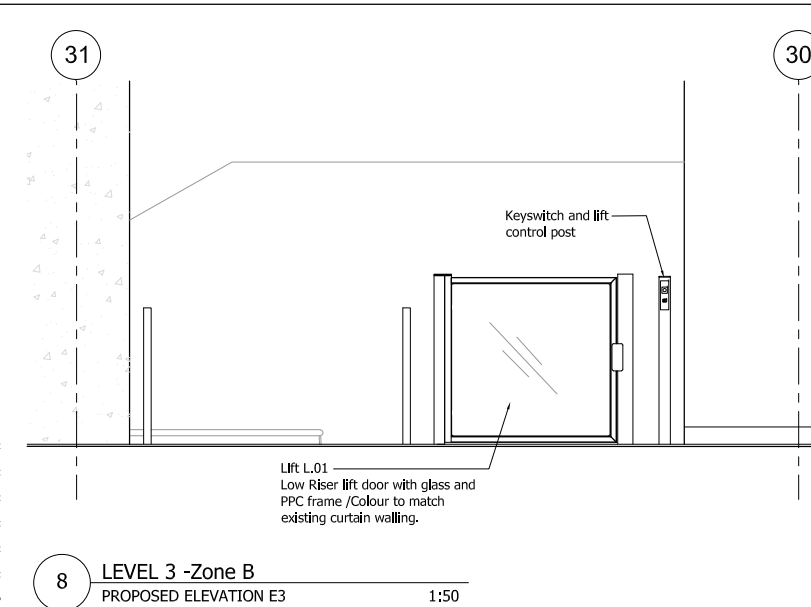

8 LEVEL 3 -Zone B
PROPOSED ELEVATION E3 1:50

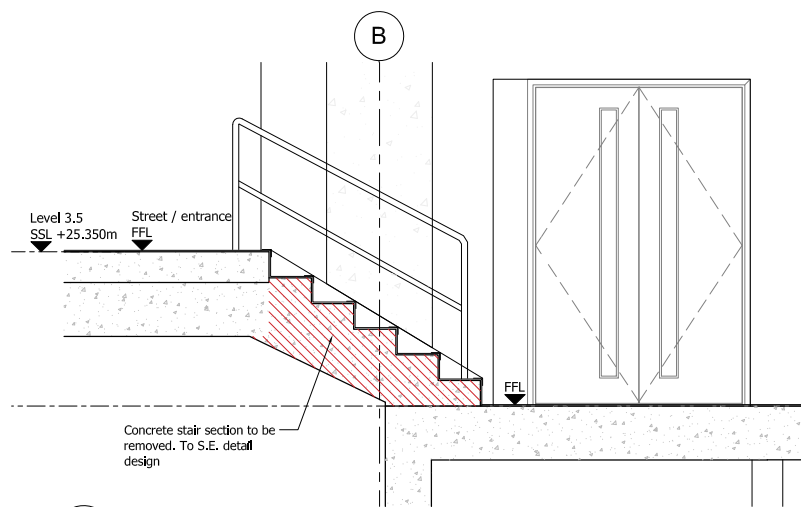

4 LEVEL 3 -Zone B
EXISTING ELEVATION E2 1:50

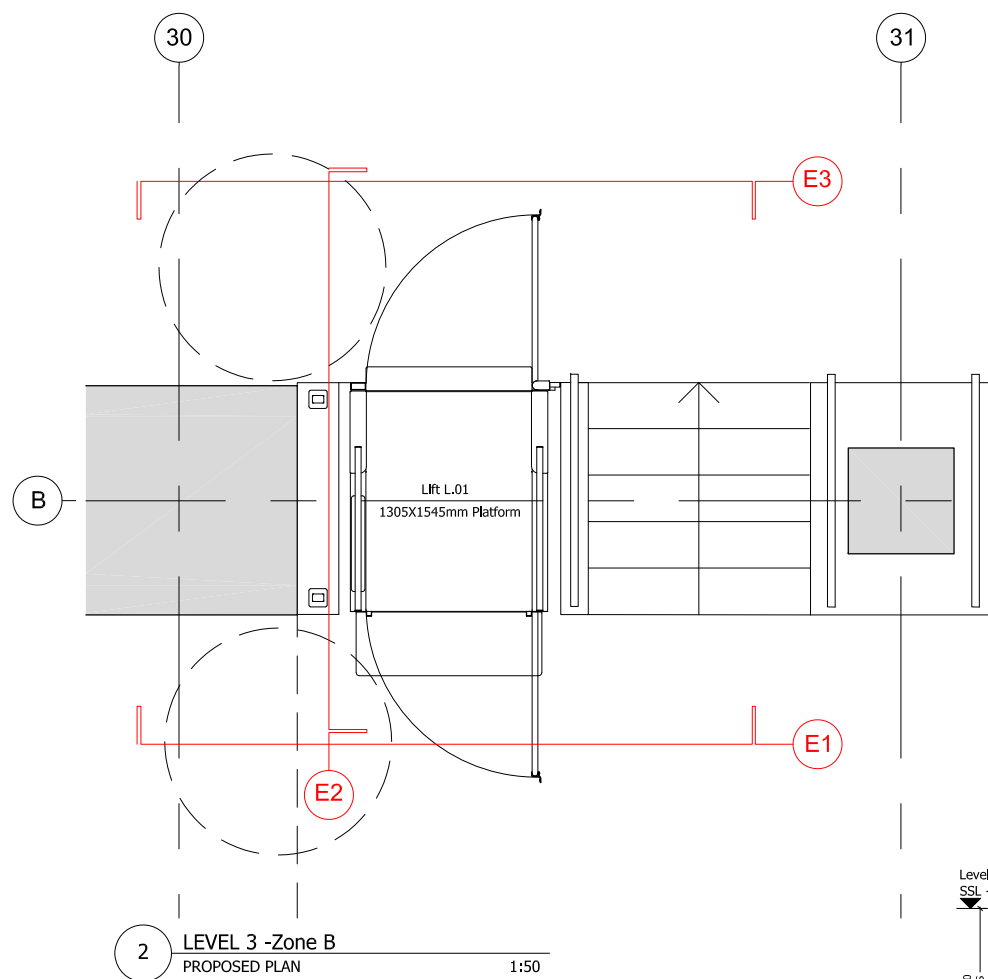

2 LEVEL 3 -Zone B
PROPOSED PLAN 1:50

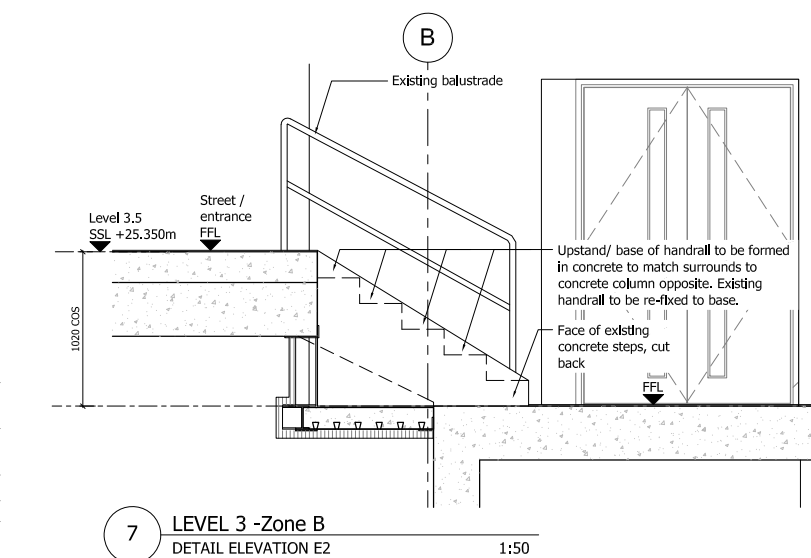

7 LEVEL 3 -Zone B
DETAIL ELEVATION E2 1:50

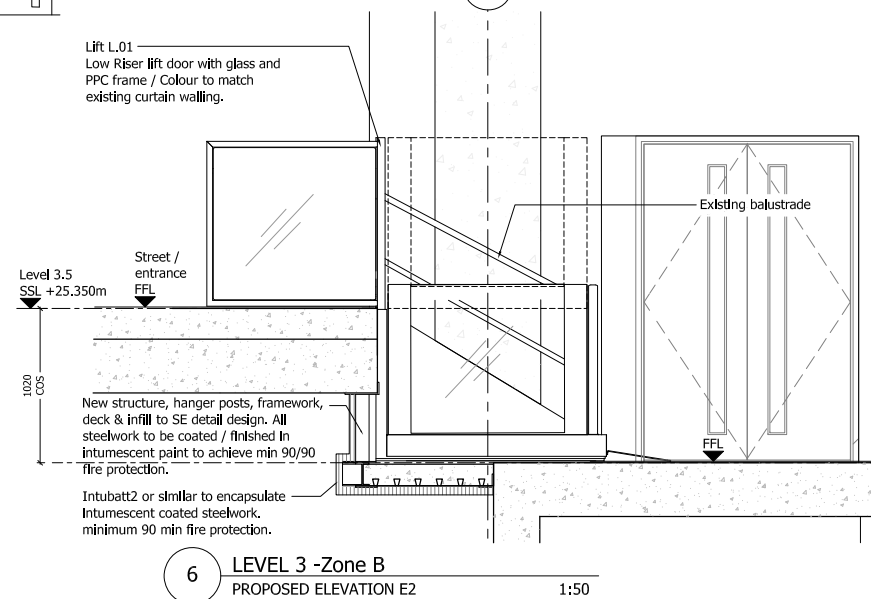

6 LEVEL 3 -Zone B
PROPOSED ELEVATION E2 1:50

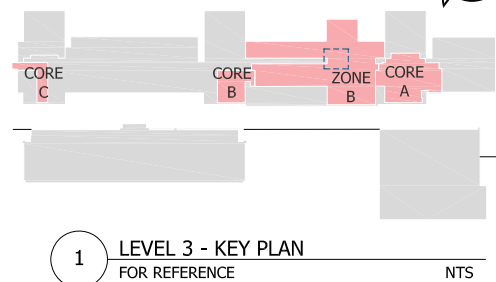

1 LEVEL 3 - KEY PLAN
FOR REFERENCE NTS

ENSURE NO STRIP OUT, DEMOLITION OR BUILDING WORKS ARE UNDERTAKEN WITHOUT THE REQUIRED LISTED BUILDING AND PLANNING CONSENTS FROM THE LOCAL AUTHORITY AND ENGLISH HERITAGE.

DRAWINGS ARE BASED ON INFORMATION PROVIDED BY UCL.

DRAWINGS TO BE READ IN CONJUNCTION WITH:-

- ARCHITECTURAL DRAWINGS, SCHEDULES AND SPECIFICATIONS.
- STRUCTURAL DRAWINGS AND SPECIFICATIONS.
- M&E DRAWINGS AND SPECIFICATIONS.
- ACOUSTIC REPORTS.
- FIRE STRATEGY.

ALL WORKS TO BE FULLY CO-ORDINATED WITH MEP / STRUCTURAL PROPOSALS, AS APPROPRIATE.

ALL SETTING-OUT INFORMATION TO BE CHECKED AGAINST SITE DIMENSIONS

ALL WORKS TO BE IN ACCORDANCE WITH ALL STATUTORY REQUIREMENTS. WHERE AMENDED PROPOSALS DIFFER FROM THOSE APPROVED BY LA, NEW APPROVALS TO BE OBTAINED PRIOR TO COMMENCING WORKS.

FIRE RATED COMPONENTS TO BE IN ACCORDANCE WITH OVER-ARCHING FIRE STRATEGY FOR THE IOE.

ACOUSTIC RATED COMPONENTS TO BE IN ACCORDANCE WITH ACOUSTIC STRATEGY - PREPARED BY B.H.

© Architon LLP 2014

This drawing is the property of Architon LLP and must not be divulged to anyone, copied or reproduced, or used for marketing, advertising or promotional purposes without the express written permission of Architon LLP.

All dimensions are to be checked on site and not scaled from this drawing. Contractors must verify all dimensions on site before setting out, commencing work or preparing shop drawings. Any discrepancies on this drawing with other contract documentation to be reported immediately for clarification.

PLANNING ISSUE

Rev	Description	Date
P7	FINAL PLANNING ISSUE	08/12/21
P6	PLANNING ISSUE	26/10/21
P5	PLANNING ISSUE	21/07/21
P4	PLANNING ISSUE	16/04/21
P3	ISSUED FOR FINAL COMMENTS	01/02/21
P2	COMMENTS INCORPORATED	23/12/20
P1	ISSUED FOR COMMENTS	11/12/20

Client
overbury
Job title
University College London Institute of Education Phase 2 20 Bedford Way, WC1H 0AL

Drawing title		
Level 3 - Zone B		
Platform Lift L.01		
Planning Application 2C		
Scale	Date	Drawn
1:50 @ A3	DEC 20	IL

ARCHITON LLP	
	CHARTERED ARCHITECTS . DESIGN . PLANNING CONSULTANTS . DEVELOPMENT . BUILDING COST MANAGEMENT
	REGENCY HOUSE 17 WEST STREET EPSOM KT18 7RL TEL:01372 745600 FAX:01372 745016 Email:info@architon.com

Drawing No	ARCHITON LLP certified to: BS EN ISO 9001 BS EN ISO 14001 IIP Accreditation
3147-P3-2326 P7	

