

2 L3 RECEPTION JOINERY - LOW LEVEL
PLAN 1:20

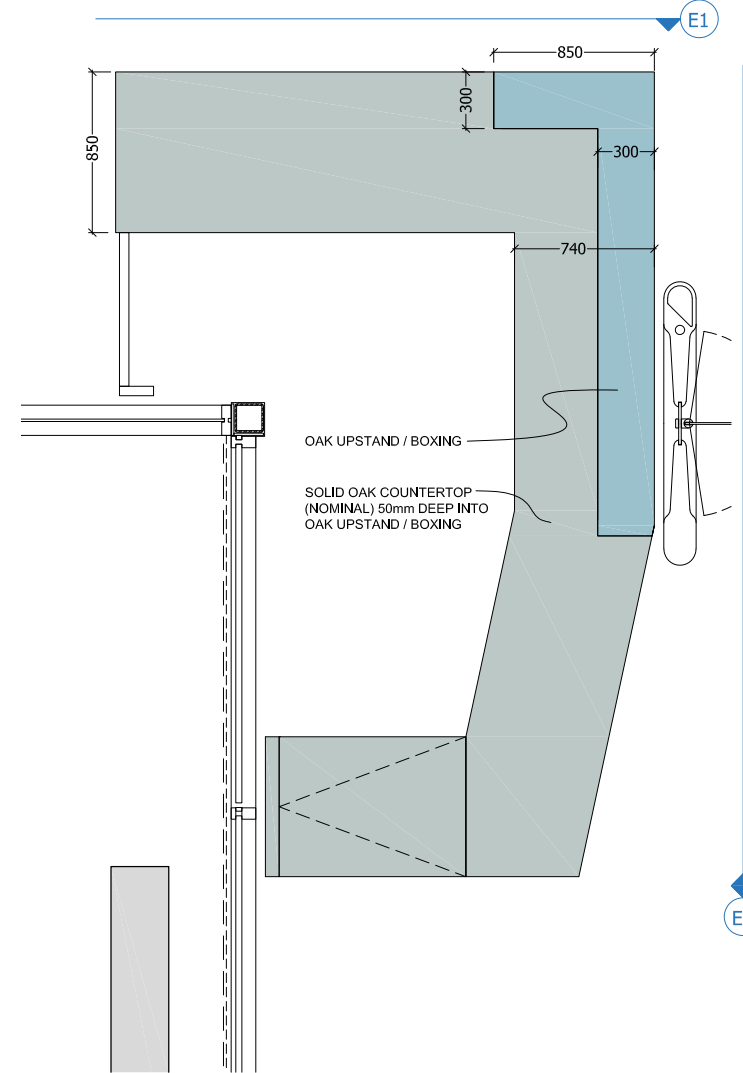

3 L3 RECEPTION JOINERY - HIGH LEVEL
PLAN 1:20

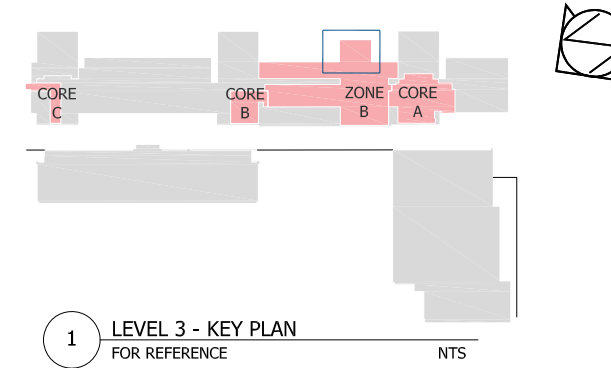

1 LEVEL 3 - KEY PLAN
FOR REFERENCE NTS

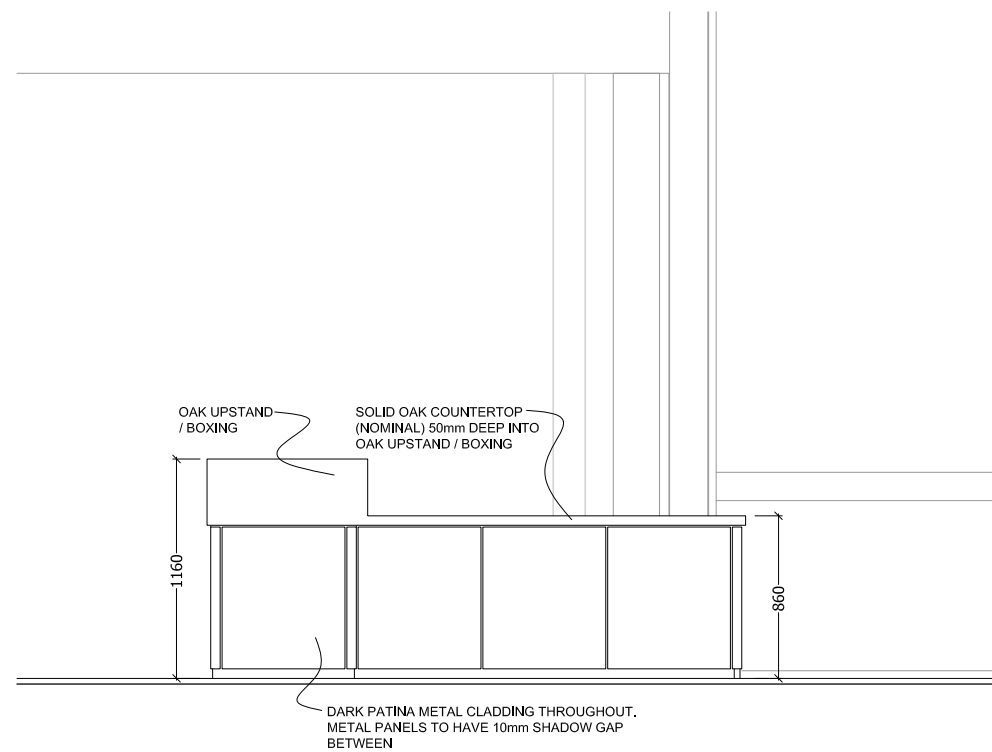

E1 L3 RECEPTION JOINERY
ELEVATION 1 1:20

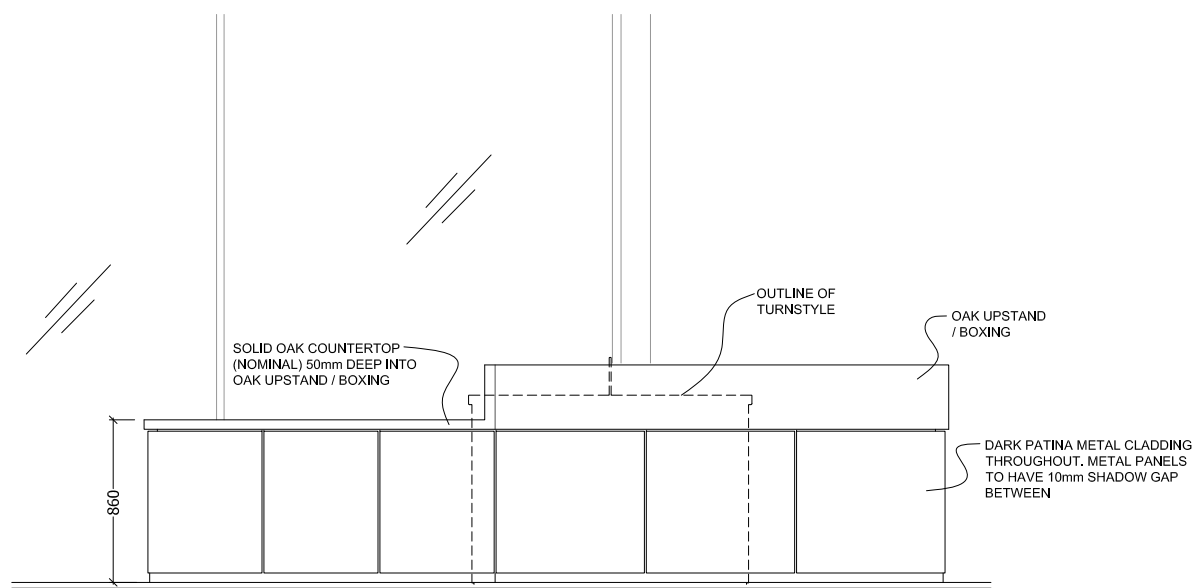

E2 L3 RECEPTION JOINERY
ELEVATION 1 1:20

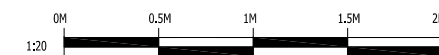

© Architon LLP 2014
This drawing is the property of Architon LLP and must not be divulged to anyone, copied or reproduced, or used for marketing, advertising or promotional purposes without the express written permission of Architon LLP.
All dimensions are to be checked on site and not scaled from this drawing. Contractors must verify all dimensions on site before setting out, commencing work or preparing shop drawings. Any discrepancies on this drawing with other contract documentation to be reported immediately for clarification.

Notes

PLANNING ISSUE

Rev	Description	Date
P5	FINAL PLANNING ISSUE	07/05/21
P4	PLANNING ISSUE	16/04/21
P3	ISSUED FOR FINAL COMMENTS	01/02/21
P2	COMMENTS INCORPORATED	23/12/20
P1	ISSUED FOR COMMENTS	11/12/20

overbury Client
Job title
University College London
Institute of Education
Phase 2
20 Bedford Way, WC1H 0AL

Drawing title
Level 3 Front Desk - Joinery
Plans & Elevations - As Proposed
Planning Application 2C

Scale	Date	Drawn
1:20 @A1	May 20	CM

ARCHITON LLP
CHARTERED ARCHITECTS - DESIGN
PLANNING CONSULTANTS - DEVELOPMENT
BUILDING COST MANAGEMENT
REGENCY HOUSE 17 WEST STREET EPSOM KT18 7RL
TEL: 01372 745600 FAX: 01372 745016 Email: info@architon.com

Drawing No
3147-P3-2323 P5
ARCHITON LLP
certified to:
BS EN ISO 9001
BS EN ISO 14001
IIP Accreditation