

2 L3 TURNSTYLES
PLAN 1:20

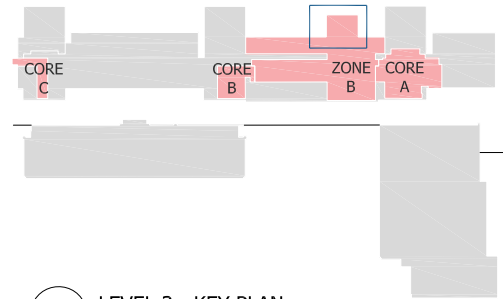

1 LEVEL 3 - KEY PLAN
FOR REFERENCE NTS

IMAGE FOR ILLUSTRATIVE PURPOSE ONLY.
PROPOSED TURNSTYLES TO BE PPC
COATED DARK BROWN TO MATCH EXISTING
CURTAIN WALLING.



3 TURNSTYLES
IMAGE

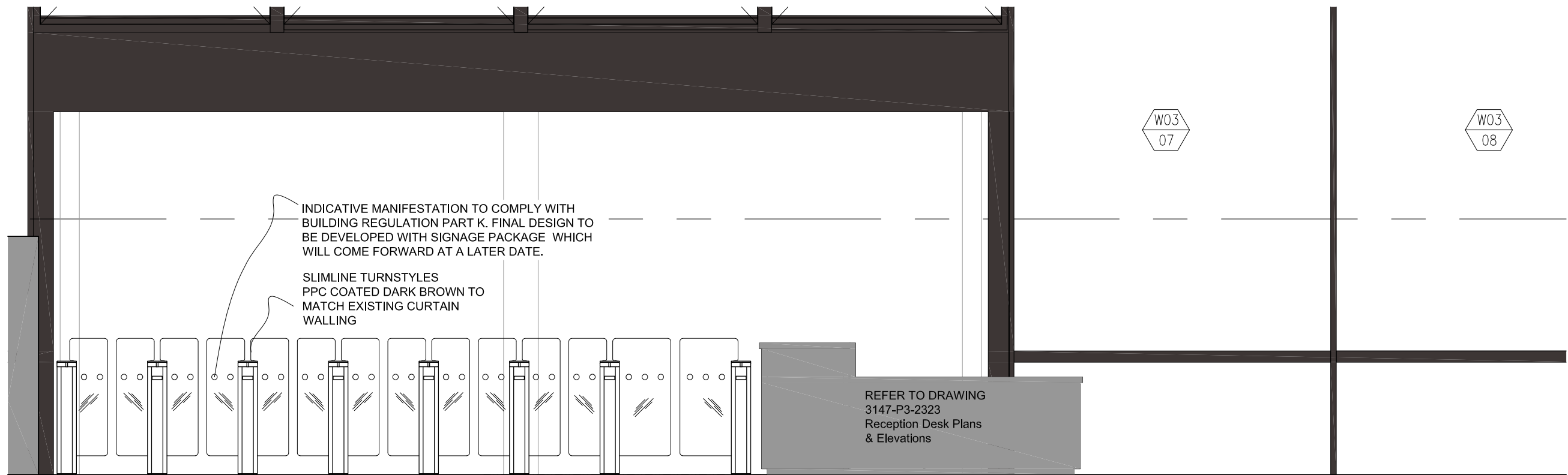

E1 L3 TURNSTYLES
ELEVATION 1 1:20

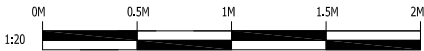

© Architon LLP 2014

This drawing is the property of Architon LLP and must not be divulged to anyone, copied or reproduced, or used for marketing, advertising or promotional purposes without the express written permission of Architon LLP.

All dimensions are to be checked on site and not scaled from this drawing. Contractors must verify all dimensions on site before setting out, commencing work or preparing shop drawings. Any discrepancies on this drawing with other contract documentation to be reported immediately for clarification.

Notes

PLANNING ISSUE

P4	FINAL PLANNING ISSUE	16/04/21
P3	ISSUED FOR FINAL COMMENTS	01/02/21
P2	COMMENTS INCORPORATED	23/12/20
P1	ISSUED FOR COMMENTS	11/12/20
Rev	Description	Date



Client

Job title

University College London
Institute of Education
Phase 2
20 Bedford Way, WC1H 0AL

Drawing title

Level 3 Turnstyles
Plan & Elevation - As Proposed
Planning Applications 3

Scale	Date	Drawn
1:20 @A1	DEC 20	IL

ARCHITON LLP

CHARTERED ARCHITECTS . DESIGN .
PLANNING CONSULTANTS . DEVELOPMENT .
BUILDING COST MANAGEMENT

REGENCY HOUSE 17 WEST STREET EPSOM KT18 7RL
TEL:01372 745600 FAX:01372 745016
Email:info@architon.com

Drawing No	ARCHITON LLP certified to: BS EN ISO 9001 BS EN ISO 14001 IIP Accreditation
3147-P3-2322 P4	