



© Architon LLP 2014
 This drawing is the property of Architon LLP and must not be divulged to anyone, copied or reproduced, or used for marketing, advertising or promotional purposes without the express written permission of Architon LLP.

All dimensions are to be checked on site and not scaled from this drawing. Contractors must verify all dimensions on site before setting out, commencing work or preparing shop drawings. Any discrepancies on this drawing with other contract documentation to be reported immediately for clarification.

ENSURE NO STRIP OUT, DEMOLITION OR BUILDING WORKS ARE UNDERTAKEN WITHOUT THE REQUIRED LISTED BUILDING AND PLANNING CONSENTS FROM THE LOCAL AUTHORITY AND ENGLISH HERITAGE.

DRAWINGS ARE BASED ON INFORMATION PROVIDED BY UCL.

- DRAWINGS TO BE READ IN CONJUNCTION WITH:-
- ARCHITECTURAL DRAWINGS, SCHEDULES AND SPECIFICATIONS.
 - STRUCTURAL DRAWINGS AND SPECIFICATIONS.
 - M&E DRAWINGS AND SPECIFICATIONS.
 - ACOUSTIC REPORTS.
 - FIRE STRATEGY.

ALL WORKS TO BE FULLY CO-ORDINATED WITH MEP / STRUCTURAL PROPOSALS, AS APPROPRIATE.

ALL SETTING-OUT INFORMATION TO BE CHECKED AGAINST SITE DIMENSIONS

ALL WORKS TO BE IN ACCORDANCE WITH ALL STATUTORY REQUIREMENTS. WHERE AMENDED PROPOSALS DIFFER FROM THOSE APPROVED BY LA, NEW APPROVALS TO BE OBTAINED PRIOR TO COMMENCING WORKS.

FIRE RATED COMPONENTS TO BE IN ACCORDANCE WITH OVER-ARCHING FIRE STRATEGY FOR THE IOE.

ACOUSTIC RATED COMPONENTS TO BE IN ACCORDANCE WITH ACOUSTIC STRATEGY - PREPARED BY B.H.

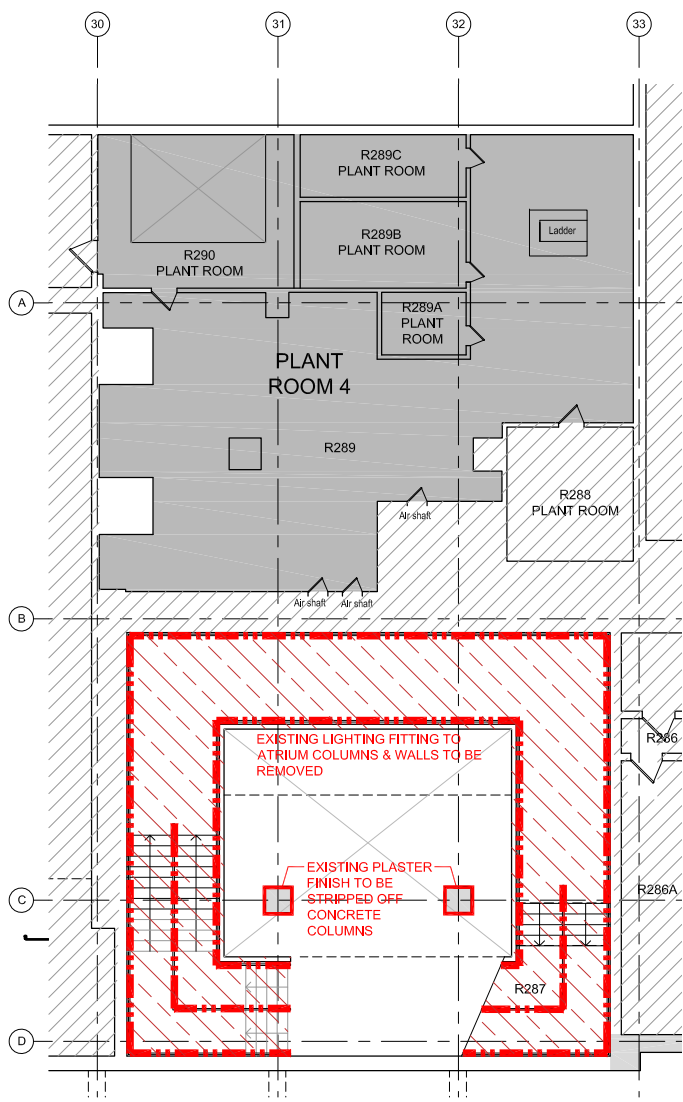

3 LEVEL 2 - ZONE B
 DEMOLITION PLAN 1:100

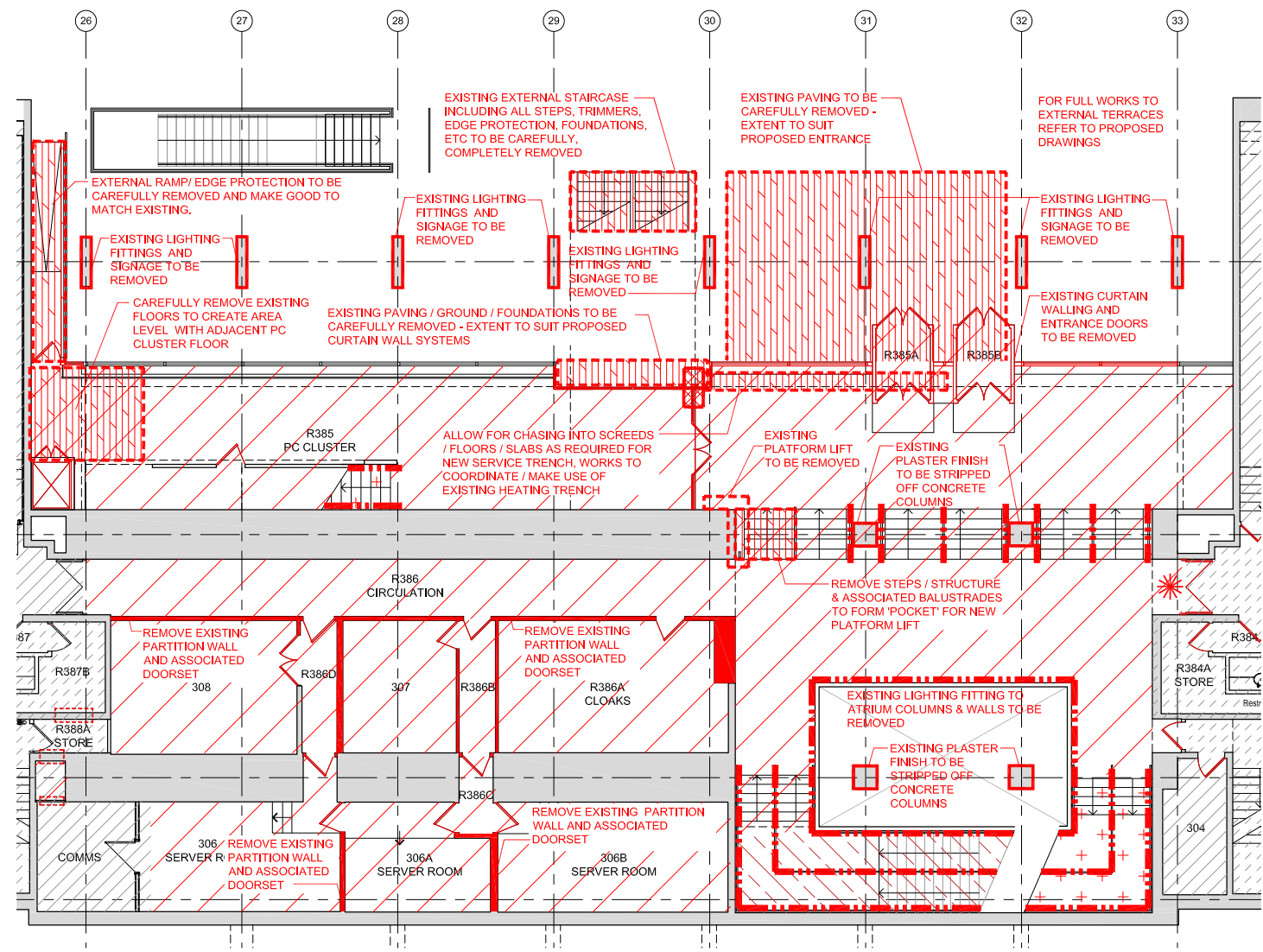

4 LEVEL 3 - ZONE B
 DEMOLITION PLAN 1:100

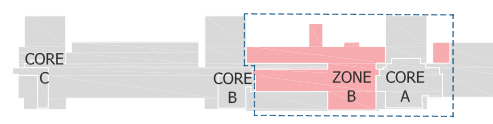
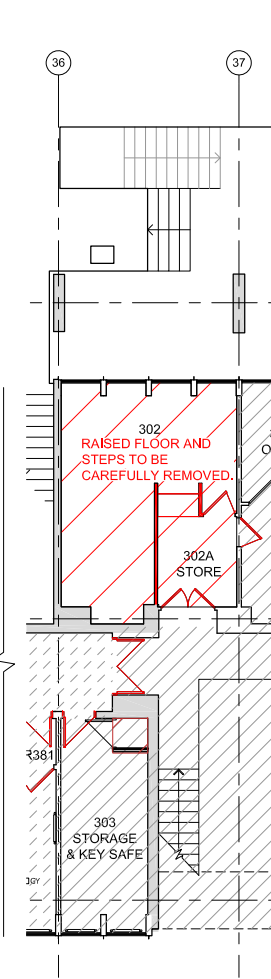

2 LEVEL 3 - KEY PLAN
 FOR REFERENCE NTS

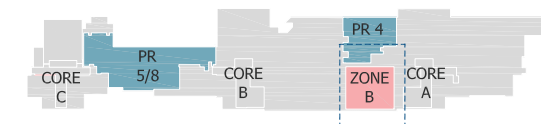

1 LEVEL 2 - KEY PLAN
 FOR REFERENCE NTS

LEGEND

- AREA OUTSIDE SCOPE OF WORKS, EXCEPT FOR MAKING GOOD WHERE DISTURBED
- WORKS IN THIS AREA PREVIOUSLY GRANTED FULL PLANNING PERMISSION, (REFERENCE 2019/6386/P) & LISTED BUILDING CONSENT, (REFERENCE 2019/6410/L).
- INTERNAL STRIP-OUT AND DEMOLITIONS**
- CAREFULLY REMOVE NON LOAD-BEARING WALLS, DOORS, FRAMES, GLAZED PARTITIONS, WALL LININGS, ALL ASSOCIATED FIXINGS, ETC. TO UNDERSIDE OF STRUCTURAL SLAB / SOFFIT / BEAM / COULMN. MAKE GOOD ALL ABUTMENTS AND JUNCTIONS INCLUDING AT FLOOR, WALL, SOFFIT AND CEILING, AS APPROPRIATE.
- CAREFULLY REMOVE ALL FLOOR FINISHES (INCLUDING ALL SKIRTINGS, UNDERLAY, ETC.) AND ALL SUSPENDED CEILINGS. MAKE GOOD ALL ABUTMENTS AS APPROPRIATE. ALL RAISED FLOOR PANS / TILES WITH FLOORBOXES TO BE REMOVED.
- CAREFULLY REMOVE ALL FLOOR FINISHES INCLUDING ALL SKIRTINGS, UNDERLAY, ETC. MAKE GOOD ALL ABUTMENTS AS APPROPRIATE. ALL RAISED FLOOR PANS / TILES WITH FLOORBOXES TO BE REMOVED.
- CAREFULLY REMOVE ALL SUSPENDED CEILINGS. MAKE GOOD ALL ABUTMENTS AS APPROPRIATE.
- CAREFULLY REMOVE EXISTING SKIRTING AND NOSING TO STAIRS. EXISTING FLOOR FINISH RETAINED.
- CAREFULLY REMOVE COUNTERTOPS BASE AND WALL UNITS, SHUTTERS, APPLIANCES, ETC. MAKE GOOD ALL ABUTMENTS, AS APPROPRIATE.
- CAREFULLY REMOVE ALL WINDOW CILLS, RADIATORS, BACKBOARDS, SECONDARY GLAZING, BLINDS, CURTAINS & ANY MISCELLANEOUS.
- CAREFULLY FORM NEW OPENING IN EXISTING SLAB FOR SERVICES PENETRATIONS, REFER TO M&E CONSULTANTS DETAIL DESIGN FOR SIZES, TO S.E. DETAIL DESIGN.
- CAREFULLY FORM NEW OPENING IN WALL
- CAREFULLY FORM NEW OPENING IN WALL AT HIGH LEVEL
- NEW W800xH200mm HOLE TO BE FORMED ABOVE DOORSET
- CAREFULLY REMOVE EXISTING FINISHES FROM HANDRAILS, BRACKETS, FIXINGS AND BALUSTRADES AND PREPARE READY FOR REDECORATION.
- SERVICES STRIP-OUT AND DEMOLITIONS**
- CAREFULLY REMOVE ALL REDUNDANT SERVICES TO M&E STRIP-OUT SCOPE. MAKE GOOD ALL SURFACES FOLLOWING STRIP-OUT INCLUDING INFILLING, FIRE-STOPPING, CAPPING, FINISHING, RE-WATERPROOFING, RE-INSULATING AND RE-CLADDING, ANY PENETRATIONS IN THE SLAB AND THE EXTERIOR WALL AS APPROPRIATE.
- FOR CAPPING / TERMINATION DETAILS TO ANY SERVICES REMOVED OR RELOCATED AS A RESULT OF STRIP-OUT WORKS, SEE M&E CONSULTANT DETAIL DESIGN
- GENERAL NOTES**
- ALL FF&E & FURNITURE, AND ALL WALL MOUNTED ITEMS ARE TO BE CAREFULLY REMOVED AND DISPOSED OF IN ACCORDANCE WITH UCL REQUIREMENTS
- ALL STRIP-OUT, DEMOLITION AND REMOVAL OF ASBESTOS-CONTAINING MATERIALS ARE TO BE CAREFULLY UNDERTAKEN AND CERTIFIED PRIOR TO ALL OTHER STRIP-OUT AND DEMOLITION WORKS.**
- ALLOW FOR MAKING GOOD ALL WALLS, FLOORS AND SURFACES DAMAGED DURING STRIP-OUT WORKS. INCLUDE FOR INFILLING, FIRE-STOPPING, CAPPING, FINISHING, RE-WATERPROOFING, RE-INSULATING AND RE-CLADDING, ANY PENETRATIONS IN WALLS, SLAB AND THE EXTERIOR WALLS AS APPROPRIATE.

- DEMOLITIONS CONTRACTOR TO PROTECT ALL LISTED FEATURES DURING STRIP-OUT.
- CONTRACTOR / DEMOLITIONS CONTRACTOR TO PROVIDE DUST PROOF HOARDING AROUND SITE OF WORKS AS APPROPRIATE
- DEMOLITION CONTRACTOR TO ALLOW FOR SCRABBLING / LEVELING / LINING OF SURFACES, AS APPROPRIATE FOLLOWING STRIP-OUT AND DEMOLITION WORKS.
- DEMOLITIONS CONTRACTOR TO CONSULT STRUCTURAL ENGINEER PRIOR TO UNDERTAKING ANY DEMOLITIONS WORKS TO (INCLUDING FORMING ANY PENETRATIONS THROUGH) EXISTING LOAD BEARING ELEMENTS.
- ALL WORKS - INCLUDING DESIGN, SETTING-OUT, DETAILING, FIXTURES, FITTINGS AND FINISHES - ARE TO MATCH PHASE 1A & 1B WORKS, UNLESS AGREED OTHERWISE.
- DRAWING TO BE READ IN CONJUNCTION WITH ALL CURRENT, AND RELEVANT, ARCHITON DRAWINGS, SCHEDULES AND SPECIFICATIONS.
- ALL WORKS TO BE FULLY COORDINATED WITH M&E AND STRUCTURAL PROPOSALS, AS APPROPRIATE.
- ALL SETTING-OUT INFORMATION TO BE CHECKED AGAINST SITE DIMENSIONS.
- ALL WORKS TO BE IN ACCORDANCE WITH ALL STATUTORY REQUIREMENTS. WHERE AMENDED PROPOSALS DIFFER FROM THOSE APPROVED BY LA, NEW APPROVALS TO BE OBTAINED PRIOR TO COMMENCING WORKS.
- FIRE RATED COMPONENTS TO BE IN ACCORDANCE WITH OVER-ARCHING FIRE STRATEGY FOR THE IOE.
- ACOUSTIC RATED COMPONENTS TO BE IN ACCORDANCE WITH ACOUSTIC STRATEGY PREPARED BY BURO HAPPHOLD.

PLANNING ISSUE

| | | |
|----|---------------------------|----------|
| P7 | FINAL PLANNING ISSUE | 08/12/21 |
| P6 | PLANNING ISSUE | 21/07/21 |
| P5 | PLANNING ISSUE | 07/05/21 |
| P4 | PLANNING ISSUE | 16/04/21 |
| P3 | ISSUED FOR FINAL COMMENTS | 01/02/21 |
| P2 | COMMENTS INCORPORATED | 23/12/20 |
| P1 | ISSUED FOR COMMENTS | 11/12/20 |

| Rev | Description | Date |
|-----|-------------|------|
|-----|-------------|------|



Job title
 University College London
 Institute of Education
 Phase 2
 20 Bedford Way, WC1H 0AL

Drawing title
 Level 2 & 3 Zone B
 Demolition Plan
 Planning Application 2C

| | | |
|------------|--------|-------|
| Scale | Date | Drawn |
| 1:100 @ A1 | DEC 20 | IL |

ARCHITON LLP
 CHARTERED ARCHITECTS · DESIGN · PLANNING CONSULTANTS · DEVELOPMENT · BUILDING COST MANAGEMENT
 REGENCY HOUSE 17 WEST STREET EPSOM KT18 7RL
 TEL: 01372 745600 FAX: 01372 745016 Email: info@architon.com

Drawing No
 3147-P3-2302 P7
 ARCHITON LLP certified to: BS EN ISO 9001 BS EN ISO 14001 IIP Accreditation

