



© Architon LLP 2014

This drawing is the property of Architon LLP and must not be divulged to anyone, copied or reproduced, or used for marketing, advertising or promotional purposes without the express written permission of Architon LLP.

All dimensions are to be checked on site and not scaled from this drawing. Contractors must verify all dimensions on site before setting out, commencing work or preparing shop drawings. Any discrepancies on this drawing with other contract documentation to be reported immediately for clarification.

- Notes
- AREA OUTSIDE SCOPE OF WORKS, EXCEPT FOR MAKING GOOD WHERE DISTURBED
  - WORKS IN THIS AREA PREVIOUSLY GRANTED FULL PLANNING PERMISSION, (REFERENCE 2019/6386/P) & LISTED BUILDING CONSENT, (REFERENCE 2019/6410/L).

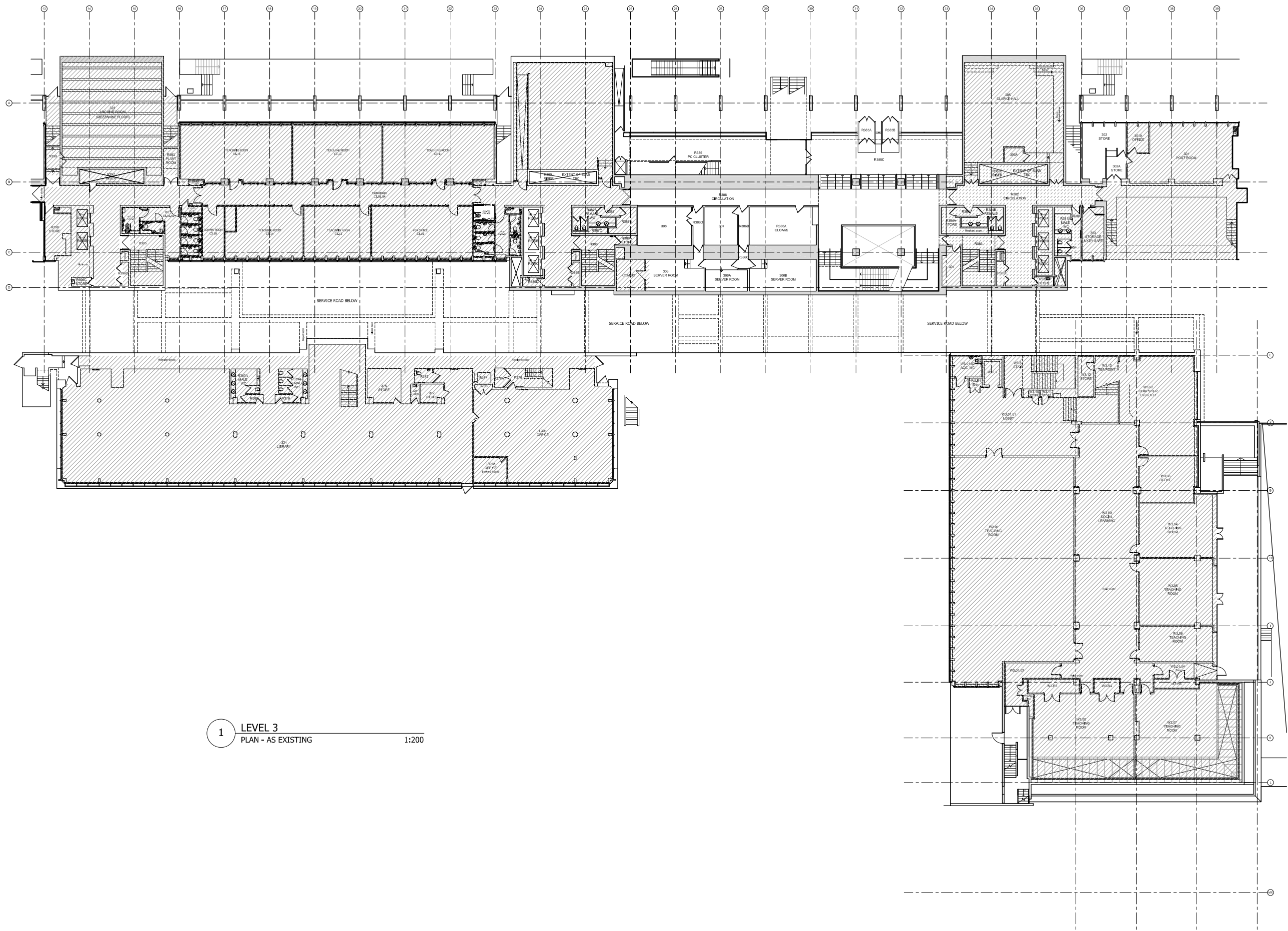

1 LEVEL 3  
PLAN - AS EXISTING 1:200

PLANNING ISSUE		
P5	FINAL PLANNING ISSUE	08/12/21
P4	PLANNING ISSUE	16/04/21
P3	ISSUED FOR FINAL COMMENTS	01/02/21
P2	COMMENTS INCORPORATED	23/12/20
P1	ISSUED FOR COMMENTS	11/12/20
Rev	Description	Date

overbury Client

Job title

University College London  
Institute of Education  
Phase 2  
20 Bedford Way, WC1H 0AL

Drawing title

Level 3  
Plan - As Existing  
Planning Application 2C

Scale	Date	Drawn
1:200 @A1	DEC 20	IL

ARCHITON LLP

CHARTERED ARCHITECTS - DESIGN  
PLANNING CONSULTANTS - DEVELOPMENT  
BUILDING COST MANAGEMENT

REGENCY HOUSE  
17 WEST STREET  
EPSOM KT18 7RL

TEL:01372 745600  
FAX:01372 745016  
Email:info@architon.com

Drawing No	ARCHITON LLP certified to: BS EN ISO 9001 BS EN ISO 14001 IIP Accreditation
3147-P3-2301 P5	

