



© Architon LLP 2014

This drawing is the property of Architon LLP and must not be divulged to anyone, copied or reproduced, or used for marketing, advertising or promotional purposes without the express written permission of Architon LLP.

All dimensions are to be checked on site and not scaled from this drawing. Contractors must verify all dimensions on site before setting out, commencing work or preparing shop drawings. Any discrepancies on this drawing with other contract documentation to be reported immediately for clarification.

Notes

- AREA OUTSIDE SCOPE OF WORKS, EXCEPT FOR MAKING GOOD WHERE DISTURBED
- WORKS IN THIS AREA PREVIOUSLY GRANTED FULL PLANNING PERMISSION, (REFERENCE 2019/6386/P) & LISTED BUILDING CONSENT, (REFERENCE 2019/6410/L).

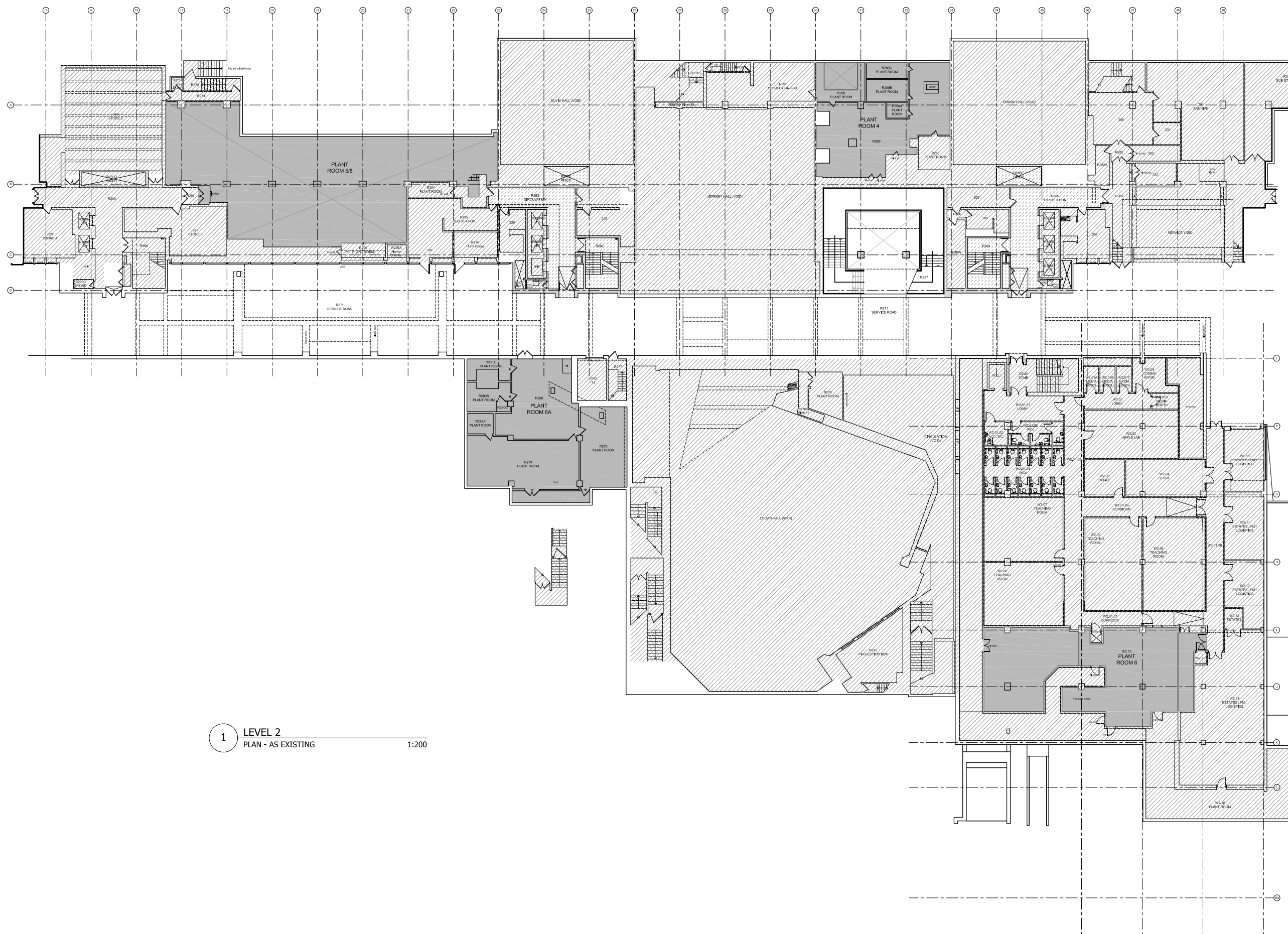

1 LEVEL 2
PLAN - AS EXISTING
1:200

PLANNING ISSUE

P5	FINAL PLANNING ISSUE	08/12/21
P4	PLANNING ISSUE	16/04/21
P3	ISSUED FOR FINAL COMMENTS	01/02/21
P2	COMMENTS INCORPORATED	23/12/20
P1	ISSUED FOR COMMENTS	11/12/20

Rev	Description	Date
-----	-------------	------



Job title
University College London
Institute of Education
Phase 2
20 Bedford Way, WC1H 0AL

Drawing title
Level 2
Plan - As Existing
Planning Application 2C

Scale	Date	Drawn
1:200 @A1	DEC 20	IL

ARCHITON LLP
 CHARTERED ARCHITECTS . DESIGN .
 PLANNING CONSULTANTS . DEVELOPMENT .
 BUILDING COST MANAGEMENT

REGENCY HOUSE
 17 WEST STREET
 EPSOM KT18 7RL
 TEL: 01372 745600
 FAX: 01372 745016
 Email: info@architon.com

Drawing No
3147-P3-2201 P5

ARCHITON LLP
 certified to:
 BS EN ISO 9001
 BS EN ISO 14001
 IIP Accreditation

