

21/12/21 KB/MWM PLANNING
REV DATE DRAWN/CHK DESCRIPTION

10C GREENAWAY GARDENS
PL200 rev- PROPOSED GROUND FLOOR

21050 _ PLANNING _ Published 21/12/21



Scale 1:100 @ A3



North

Do not scale for construction. Use figured dimensions only. All discrepancies to be verified with architect prior to ordering or construction/execution. Confirm all setting out with architect prior to construction. Drawing to be read in conjunction with all other documents. Copyright Architecture for London.

Architecture for London
3-5 Bleeding Heart Yard
London EC1N 8SJ
020 3637 4236
architectureforlondon.com

**Architecture
for London.**

NOTES:
W.1.1 - W.1.15 NEW TRIPLE GLAZED TIMBER SASH
WINDOWS WITH NEW TIMBER SURROUNDS
AND WINDOW SILLS TO MATCH EXISTING

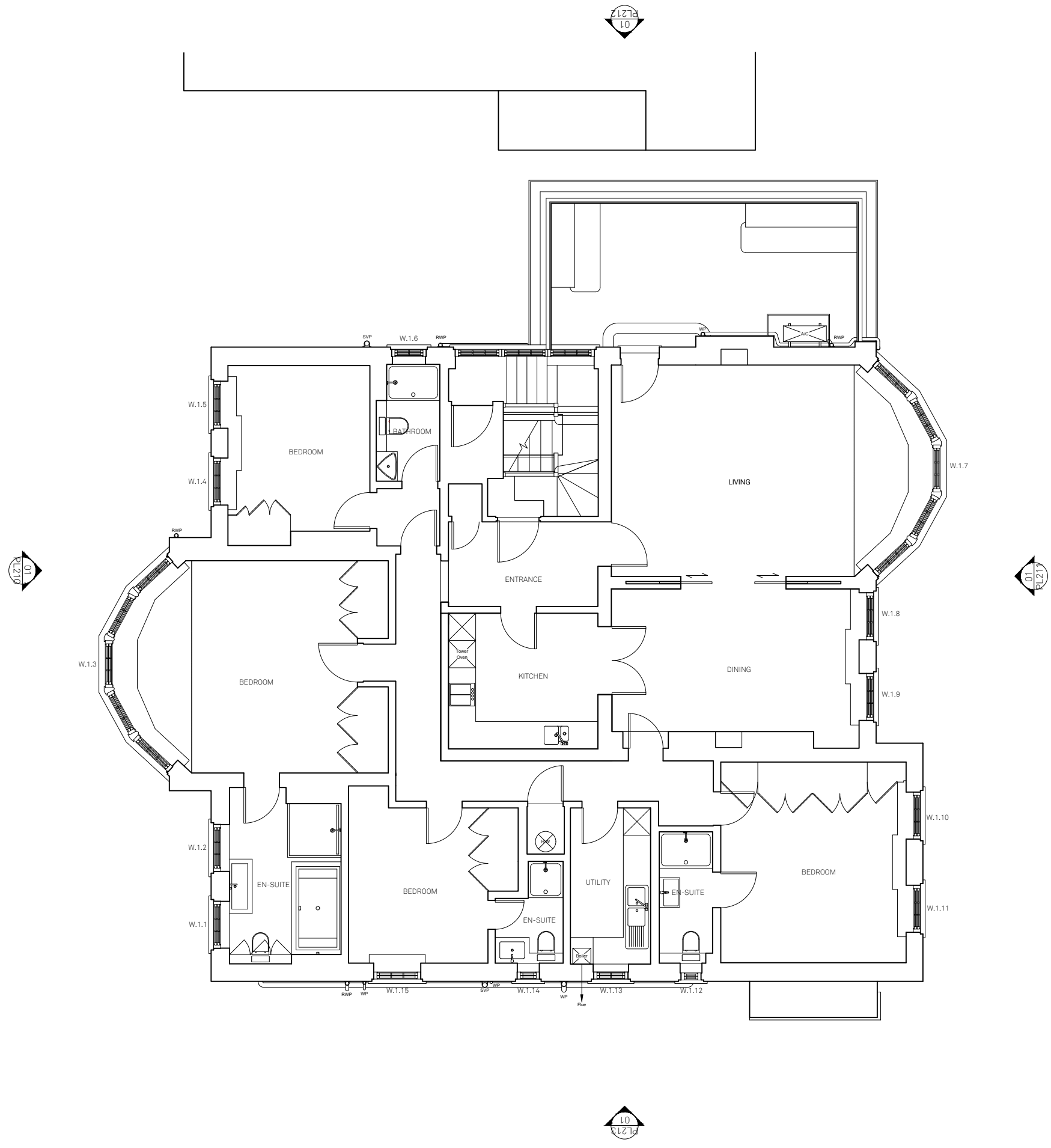

21/12/21 KB/MWM PLANNING
REV DATE DRAWN/CHK DESCRIPTION



Scale 1:100 @ A3



North

Do not scale for construction. Use figured dimensions only. All discrepancies to be verified with architect prior to ordering or construction/execution. Confirm all setting out with architect prior to construction. Drawing to be read in conjunction with all other documents. Copyright Architecture for London.

Architecture for London
3-5 Bleeding Heart Yard
London EC1N 8SJ
020 3637 4236
architectureforlondon.com



21/12/21	KB/MWM	PLANNING
REV	DATE	DRAWN/CHK DESCRIPTION

10C GREENAWAY GARDENS
 PL202 rev- PROPOSED ROOF

21050 _ PLANNING _ Published 21/12/21



Scale 1:100 @ A3



North

Do not scale for construction. Use figured dimensions only. All discrepancies to be verified with architect prior to ordering or construction/execution. Confirm all setting out with architect prior to construction. Drawing to be read in conjunction with all other documents. Copyright Architecture for London.

Architecture for London
 3-5 Bleeding Heart Yard
 London EC1N 8SJ
 020 3637 4236
 architectureforlondon.com

**Architecture
 for London.**

01
PROPOSED FRONT ELEVATION

NOTES:
W.1.1 - W.1.5 NEW TRIPLE GLAZED TIMBER SASH
WINDOWS WITH NEW TIMBER SURROUNDS
AND WINDOW SILLS TO MATCH EXISTING



21/12/21 KB/MWM PLANNING
REV DATE DRAWN/CHK DESCRIPTION

10C GREENAWAY GARDENS
PL210 rev- PROPOSED FRONT ELEVATION

21050 _ PLANNING _ Published 21/12/21



Scale 1:100 @ A3

Do not scale for construction. Use figured dimensions only. All discrepancies to be verified with architect prior to ordering or construction/execution. Confirm all setting out with architect prior to construction. Drawing to be read in conjunction with all other documents. Copyright Architecture for London.

Architecture for London
3-5 Bleeding Heart Yard
London EC1N 8SJ
020 3637 4236
architectureforlondon.com

**Architecture
for London.**

01
PROPOSED REAR ELEVATION

NOTES:
W.1.7 - W.1.11 NEW TRIPLE GLAZED TIMBER SASH
WINDOWS WITH NEW TIMBER SURROUNDS
AND WINDOW SILLS TO MATCH EXISTING



21/12/21 KB/MWM PLANNING
REV DATE DRAWN/CHK DESCRIPTION

10C GREENAWAY GARDENS
PL211 rev- PROPOSED REAR ELEVATION

21050 _ PLANNING _ Published 21/12/21



Scale 1:100 @ A3

Do not scale for construction. Use figured dimensions only. All discrepancies to be verified with architect prior to ordering or construction/execution. Confirm all setting out with architect prior to construction. Drawing to be read in conjunction with all other documents. Copyright Architecture for London.

Architecture for London
3-5 Bleeding Heart Yard
London EC1N 8SJ
020 3637 4236
architectureforlondon.com

**Architecture
for London.**

01
PROPOSED SOUTH SIDE ELEVATION

NOTES:
W.1.3 NEW TRIPLE GLAZED TIMBER SASH
WINDOWS WITH NEW TIMBER SURROUNDS
AND WINDOW SILLS TO MATCH EXISTING
W.1.6 - W.1.7 NEW TRIPLE GLAZED TIMBER SASH
WINDOWS WITH NEW TIMBER SURROUNDS
AND WINDOW SILLS TO MATCH EXISTING



21/12/21 KB/MWM PLANNING
REV DATE DRAWN/CHK DESCRIPTION

10C GREENAWAY GARDENS
PL212 rev- PROPOSED SOUTH SIDE ELEVATION

21050 _ PLANNING _ Published 21/12/21



Scale 1:100 @ A3

Do not scale for construction. Use figured dimensions only. All discrepancies to be verified with architect prior to ordering or construction/execution. Confirm all setting out with architect prior to construction. Drawing to be read in conjunction with all other documents. Copyright Architecture for London.

Architecture for London
3-5 Bleeding Heart Yard
London EC1N 8SJ
020 3637 4236
architectureforlondon.com

**Architecture
for London.**

01
PROPOSED NORTH SIDE ELEVATION

- NOTES:
W.1.3 NEW TRIPLE GLAZED TIMBER SASH WINDOWS WITH NEW TIMBER SURROUNDS AND WINDOW SILLS TO MATCH EXISTING
W.1.7 NEW TRIPLE GLAZED TIMBER SASH WINDOWS WITH NEW TIMBER SURROUNDS AND WINDOW SILLS TO MATCH EXISTING
W.1.12 - W.1.15 NEW TRIPLE GLAZED TIMBER SASH WINDOWS WITH NEW TIMBER SURROUNDS AND WINDOW SILLS TO MATCH EXISTING



21/12/21 KB/MWM PLANNING
REV DATE DRAWN/CHK DESCRIPTION

10C GREENAWAY GARDENS
PL213 rev- PROPOSED NORTH SIDE ELEVATION

21050 _ PLANNING _ Published 21/12/21



Scale 1:100 @ A3

Do not scale for construction. Use figured dimensions only. All discrepancies to be verified with architect prior to ordering or construction/execution. Confirm all setting out with architect prior to construction. Drawing to be read in conjunction with all other documents. Copyright Architecture for London.

Architecture for London
3-5 Bleeding Heart Yard
London EC1N 8SJ
020 3637 4236
architectureforlondon.com

**Architecture
for London.**