

21/12/21 KB/MWM PLANNING
REV DATE DRAWN/CHK DESCRIPTION

10C GREENAWAY GARDENS
PL100 rev- EXISTING GROUND FLOOR

21050 _ PLANNING _ Published 21/12/21



Scale 1:100 @ A3



North

Do not scale for construction. Use figured dimensions only. All discrepancies to be verified with architect prior to ordering or construction/execution. Confirm all setting out with architect prior to construction. Drawing to be read in conjunction with all other documents. Copyright Architecture for London.

Architecture for London
3-5 Bleeding Heart Yard
London EC1N 8SJ
020 3637 4236
architectureforlondon.com

**Architecture
for London.**

01
EXISTING FIRST FLOOR PLAN

NOTES:
W.1.1 - W.1.15 EXISTING TIMBER SASH WINDOWS WITH
TIMBER SURROUNDS AND WINDOW SILLS

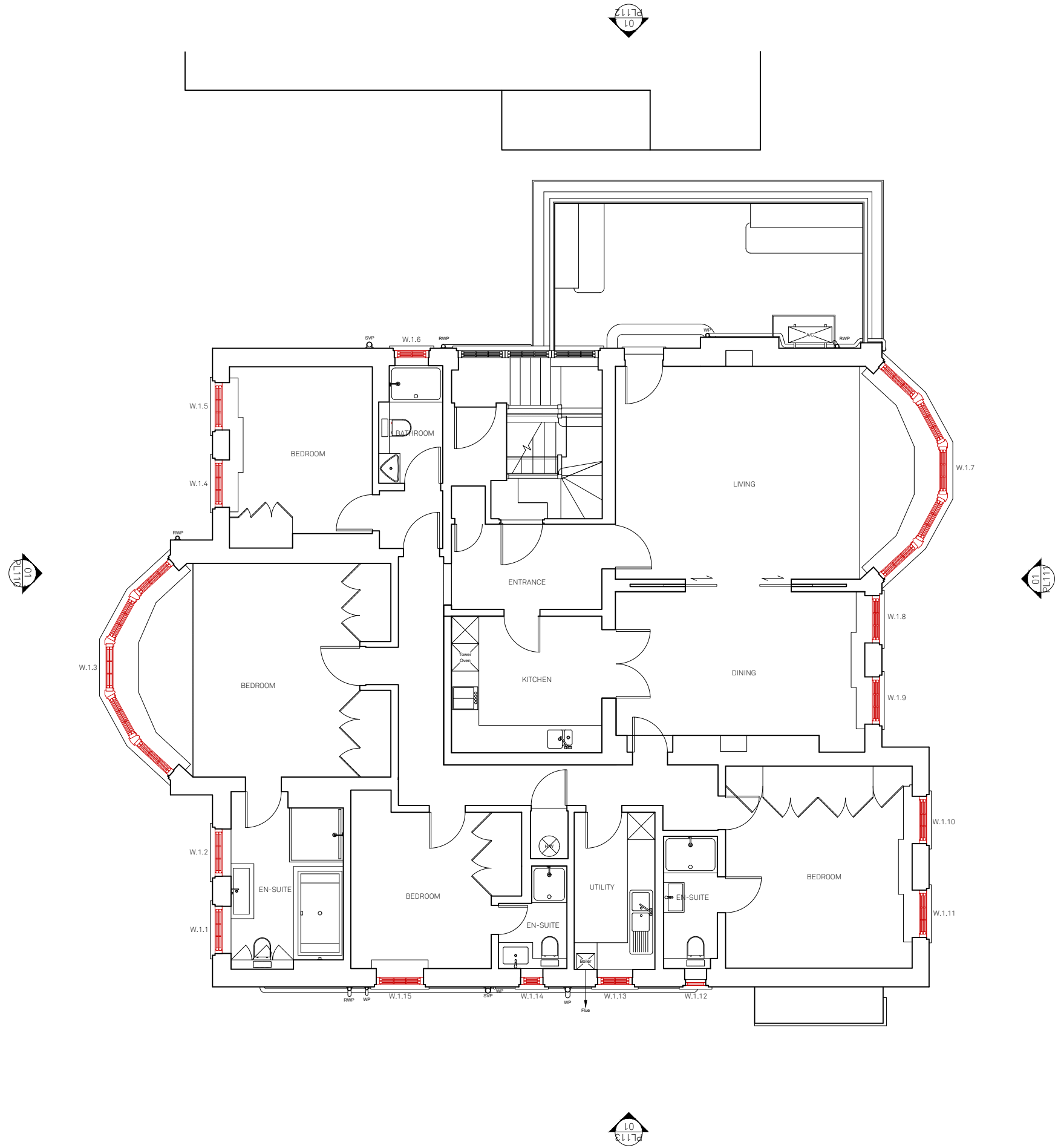

21/12/21 KB/MWM PLANNING
REV DATE DRAWN/CHK DESCRIPTION

10C GREENAWAY GARDENS
PL101 rev- EXISTING FIRST FLOOR

21050 _ PLANNING _ Published 21/12/21



Scale 1:100 @ A3



North

Do not scale for construction. Use figured dimensions only. All discrepancies to be verified with architect prior to ordering or construction/execution. Confirm all setting out with architect prior to construction. Drawing to be read in conjunction with all other documents. Copyright Architecture for London.

Architecture for London
3-5 Bleeding Heart Yard
London EC1N 8SJ
020 3637 4236
architectureforlondon.com

**Architecture
for London.**

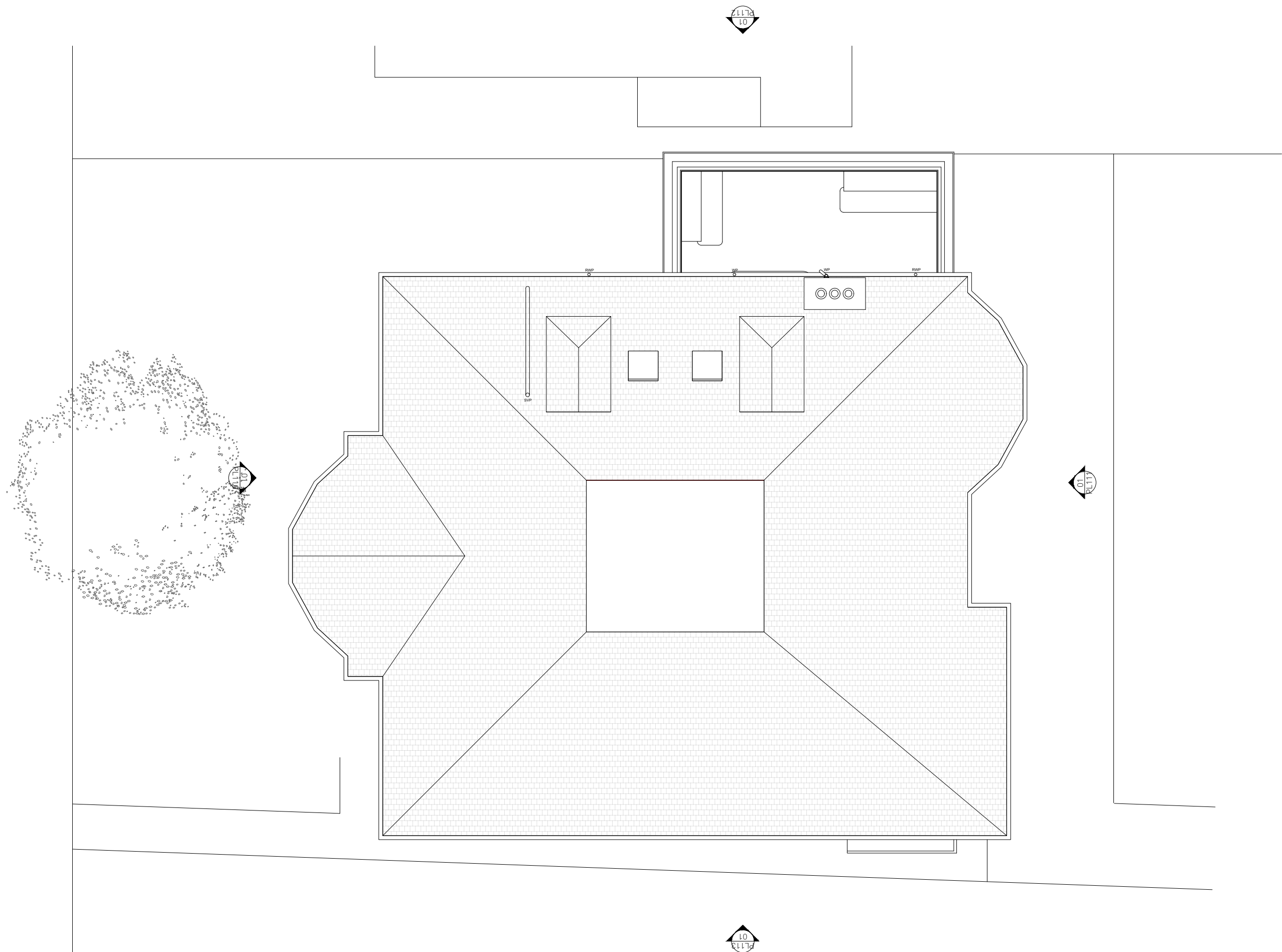

21/12/21 KB/MWM PLANNING
REV DATE DRAWN/CHK DESCRIPTION

10C GREENAWAY GARDENS
PL102 rev- EXISTING ROOF

21050 _ PLANNING _ Published 21/12/21



Scale 1:100 @ A3



North

Do not scale for construction. Use figured dimensions only. All discrepancies to be verified with architect prior to ordering or construction/execution. Confirm all setting out with architect prior to construction. Drawing to be read in conjunction with all other documents. Copyright Architecture for London.

Architecture for London
3-5 Bleeding Heart Yard
London EC1N 8SJ
020 3637 4236
architectureforlondon.com

**Architecture
for London.**

01
EXISTING FRONT ELEVATION

NOTES:
W.1.1 - W.1.5 EXISTING TIMBER SASH WINDOWS WITH
TIMBER SURROUNDS AND WINDOW SILLS



21/12/21 KB/MWM PLANNING
REV DATE DRAWN/CHK DESCRIPTION

10C GREENAWAY GARDENS
PL110 rev- EXISTING FRONT ELEVATION

21050 _ PLANNING _ Published 21/12/21



Scale 1:100 @ A3

Do not scale for construction. Use figured dimensions only. All discrepancies to be verified with architect prior to ordering or construction/execution. Confirm all setting out with architect prior to construction. Drawing to be read in conjunction with all other documents. Copyright Architecture for London.

Architecture for London
3-5 Bleeding Heart Yard
London EC1N 8SJ
020 3637 4236
architectureforlondon.com

**Architecture
for London.**

01
EXISTING REAR ELEVATION

NOTES:
W.1.7 - W.1.11 EXISTING TIMBER SASH WINDOWS WITH
TIMBER SURROUNDS AND WINDOW SILLS



21/12/21 KB/MWM PLANNING
REV DATE DRAWN/CHK DESCRIPTION

10C GREENAWAY GARDENS
PL111 rev- EXISTING REAR ELEVATION

21050 _ PLANNING _ Published 21/12/21



Scale 1:100 @ A3

Do not scale for construction. Use figured dimensions only. All discrepancies to be verified with architect prior to ordering or construction/execution. Confirm all setting out with architect prior to construction. Drawing to be read in conjunction with all other documents. Copyright Architecture for London.

Architecture for London
3-5 Bleeding Heart Yard
London EC1N 8SJ
020 3637 4236
architectureforlondon.com

**Architecture
for London.**

01
EXISTING SOUTH SIDE ELEVATION

NOTES:
W.1.3 EXISTING TIMBER SASH WINDOWS WITH
TIMBER SURROUNDS AND WINDOW SILLS
W.1.6 - W.1.7 EXISTING TIMBER SASH WINDOWS WITH
TIMBER SURROUNDS AND WINDOW SILLS



21/12/21 KB/MWM PLANNING
REV DATE DRAWN/CHK DESCRIPTION

10C GREENAWAY GARDENS
PL112 rev- EXISTING SOUTH SIDE ELEVATION

21050 _ PLANNING _ Published 21/12/21



Scale 1:100 @ A3

Do not scale for construction. Use figured dimensions only. All discrepancies to be verified with architect prior to ordering or construction/execution. Confirm all setting out with architect prior to construction. Drawing to be read in conjunction with all other documents. Copyright Architecture for London.

Architecture for London
3-5 Bleeding Heart Yard
London EC1N 8SJ
020 3637 4236
architectureforlondon.com

**Architecture
for London.**

01
EXISTING NORTH SIDE ELEVATION

NOTES:
W.1.3 EXISTING TIMBER SASH WINDOWS WITH
TIMBER SURROUNDS AND WINDOW SILLS
W.1.7 EXISTING TIMBER SASH WINDOWS WITH
TIMBER SURROUNDS AND WINDOW SILLS
W.1.12 - W.1.15 EXISTING TIMBER SASH WINDOWS WITH
TIMBER SURROUNDS AND WINDOW SILLS



21/12/21 KB/MWM PLANNING
REV DATE DRAWN/CHK DESCRIPTION

10C GREENAWAY GARDENS
PL113 rev- EXISTING NORTH SIDE ELEVATION

21050 _ PLANNING _ Published 21/12/21



Scale 1:100 @ A3

Do not scale for construction. Use figured dimensions only. All discrepancies to be verified with architect prior to ordering or construction/execution. Confirm all setting out with architect prior to construction. Drawing to be read in conjunction with all other documents. Copyright Architecture for London.

Architecture for London
3-5 Bleeding Heart Yard
London EC1N 8SJ
020 3637 4236
architectureforlondon.com

**Architecture
for London.**