

100
0 10
Millimetres

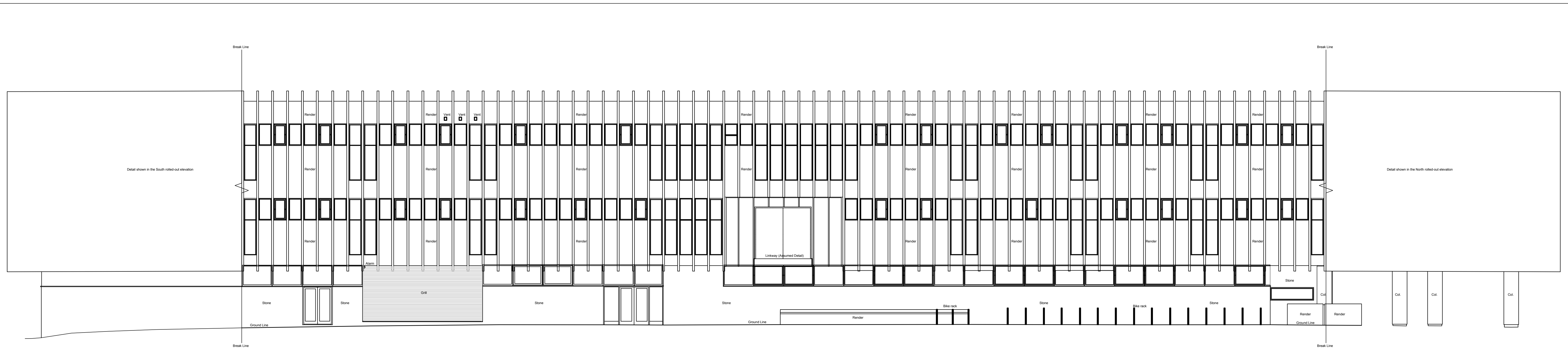

EXISTING EAST ELEVATION

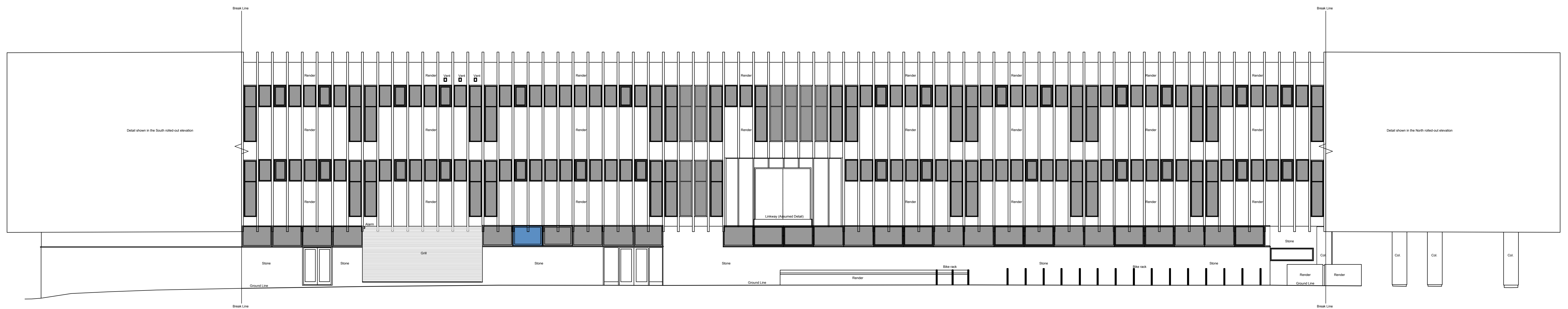

PROPOSED EAST ELEVATION

KEY



NEW WINDOWS



NEW WINDOWS OPENABLE

SAFETY, HEALTH AND ENVIRONMENTAL INFORMATION

In addition to the hazards/risks normally associated with the types of work detailed on this drawing, note the following:

CONSTRUCTION

MAINTENANCE/CLEANING

DECOMMISSIONING/DEMOLITION

It is assumed that all works will be carried out by a competent contractor working, where appropriate, to an approved method statement

Rev.	Date	Description	By	Chk'd	App'd
P2	29/11/2021	Ground Floor windows styles revised. Hatching revised for openable windows.	JEL	JH	JH

Drawing Status **PLANNING ISSUE** Suitability **SO**

ATKINS London, Nova North
11 Bressenden Place
Westminster, London
England
SW1E 5BY
Tel: +44 (0)20 7121 2000
Fax: +44 (0)
www.atkinsglobal.com

Copyright © Atkins Limited (2013)

Client
LONDON BOROUGH OF CAMDEN

Project Title SWISS COTTAGE LIBRARY SALIX CARBON NET ZERO WORKS				
Drawing Title EAST ELEVATION SHOWING WINDOWS TO BE REPLACED				
Scale 1:100	Designed JH	Drawn JEL	Checked JH	Authorised JH
Original Size A1	Date 05-11-21	Date 08-11-21	Date 18-11-21	Date 18-11-21
Drawing Number 50206133-ATK-SCL-S-DE-A-4402				Revision P 2