

100  
0 10  
Millimetres

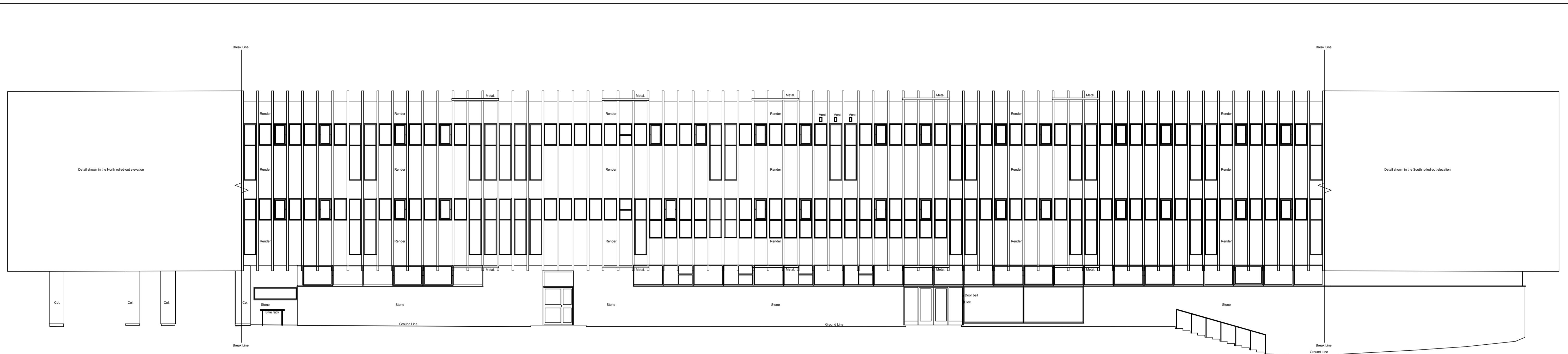

EXISTING WEST ELEVATION



PROPOSED WEST ELEVATION

KEY



NEW WINDOWS FIXED



NEW WINDOWS OPENABLE



NEW DOORS

SAFETY, HEALTH AND ENVIRONMENTAL INFORMATION

In addition to the hazards/risks normally associated with the types of work detailed on this drawing, note the following:

CONSTRUCTION

MAINTENANCE/CLEANING

DECOMMISSIONING/DEMOLITION

It is assumed that all works will be carried out by a competent contractor working, where appropriate, to an approved method statement

Rev.	Date	Description	By	Chk'd	App'd
P2	29/11/2021	Ground floor windows revised. Hatching revised to show openable windows.	JEL	JH	JH

Drawing Status **PLANNING ISSUE** Suitability **SO**

**ATKINS** London, Nova North  
11 Bressenden Place  
Westminster, London  
England  
SW1E 5BY  
Tel: +44 (0)20 7121 2000  
Fax: +44 (0) www.atkinsglobal.com

Copyright © Atkins Limited (2013)

Client **LONDON BOROUGH OF CAMDEN**

Project Title <b>SWISS COTTAGE LIBRARY SALIX CARBON NET ZERO WORKS</b>				
Drawing Title <b>WEST ELEVATIONS SHOWING WINDOWS TO BE REPLACED</b>				
Scale 1:100	Designed JH	Drawn JEL	Checked JH	Authorised JH
Original Size A1	Date 05-11-21	Date 08-11-21	Date 18-11-21	Date 18-11-21
Drawing Number 50206133-ATK-SCL-S-DE-A-4401				Revision P 2