

100
0 10
Millimetres

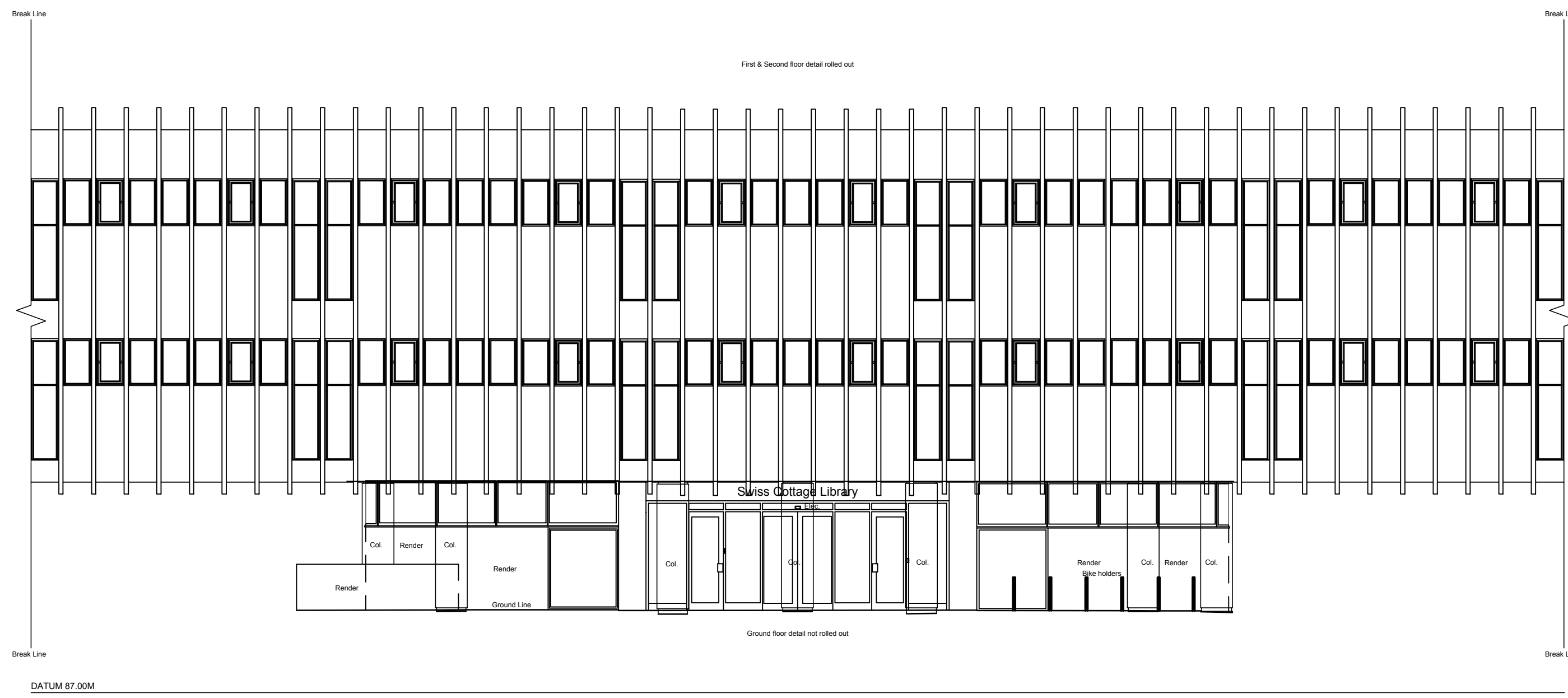

EXISTING NORTH ELEVATION

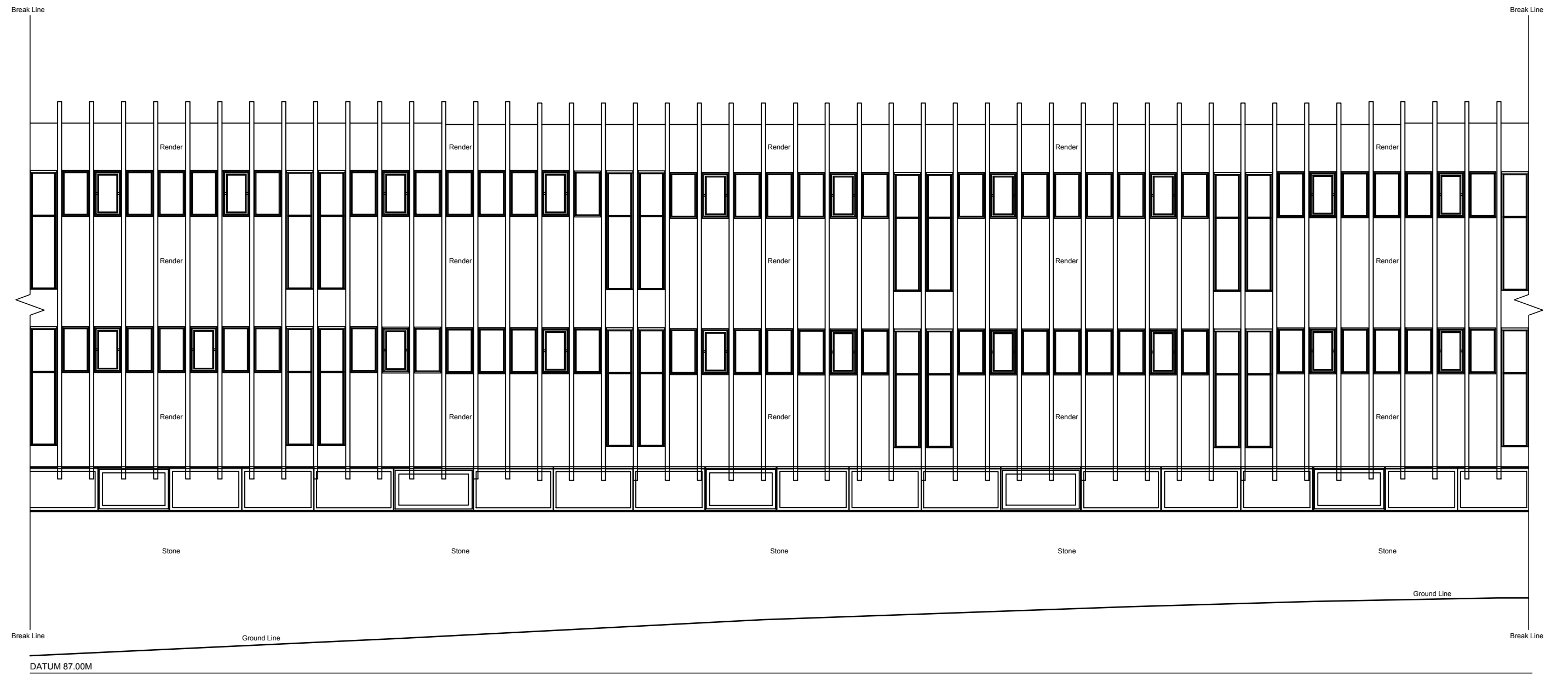

EXISTING SOUTH ELEVATION

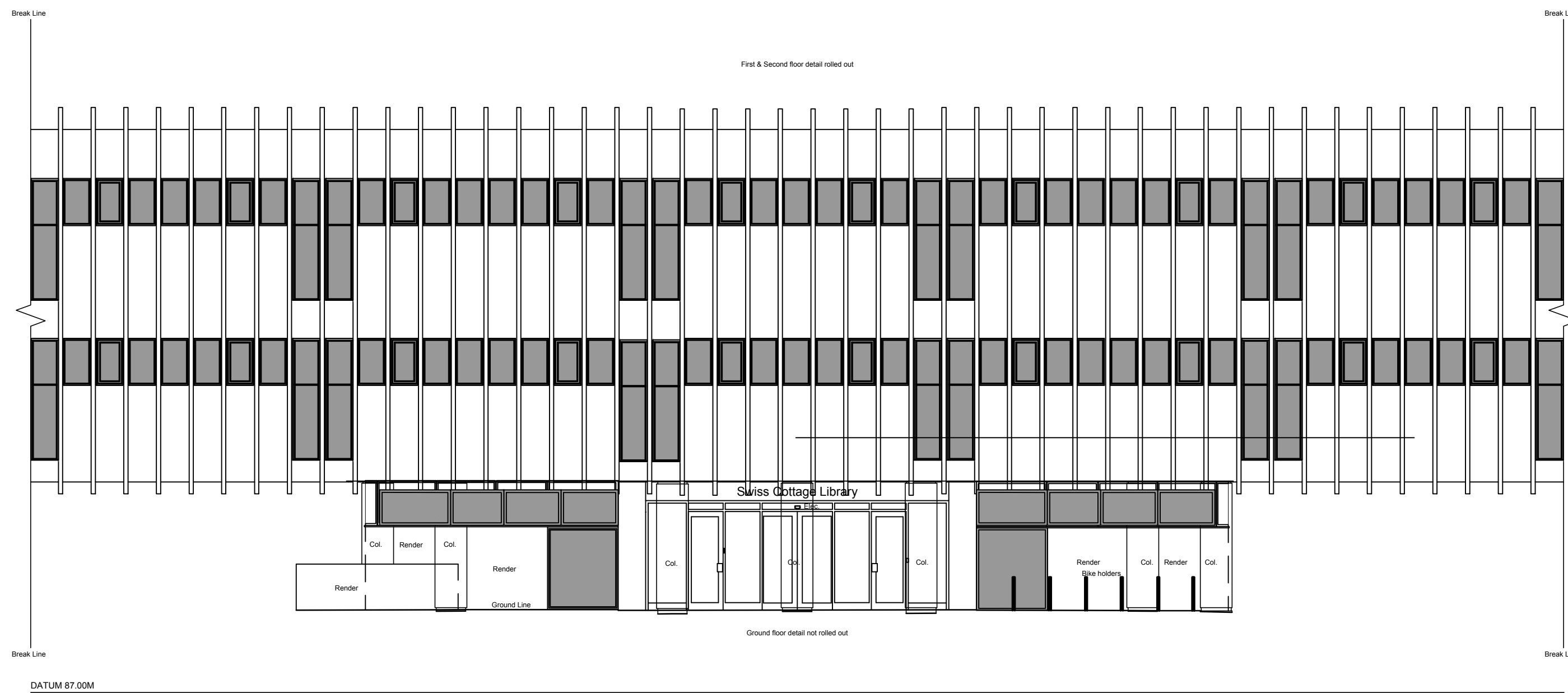

PROPOSED NORTH ELEVATION

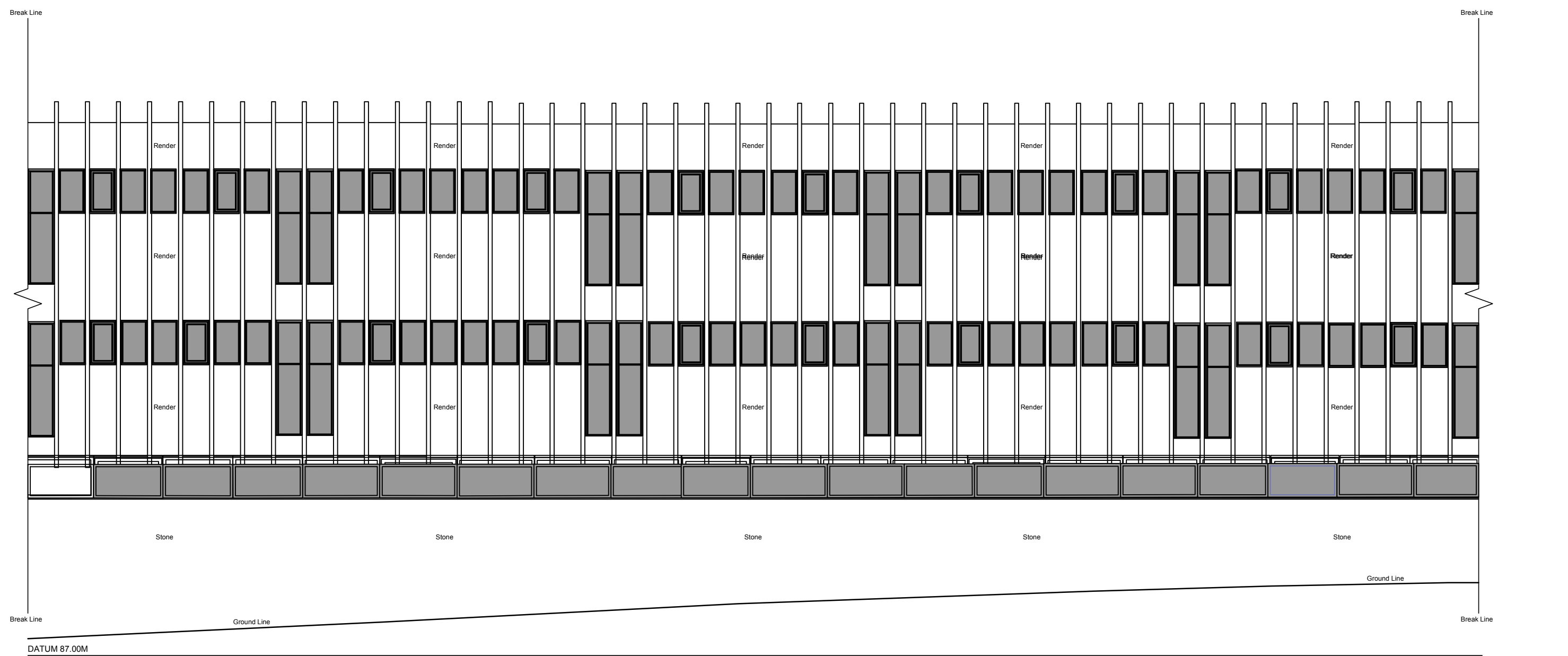

PROPOSED SOUTH ELEVATION

KEY

 NEW WINDOWS

SAFETY, HEALTH AND ENVIRONMENTAL INFORMATION				
In addition to the hazards/risks normally associated with the types of work detailed on this drawing, note the following:				
CONSTRUCTION				
MAINTENANCE/CLEANING				
DECOMMISSIONING/DEMOLITION				
It is assumed that all works will be carried out by a competent contractor working, where appropriate, to an approved method statement				
Rev.	Date	Description	By	App'd

Drawing Status: **PLANNING ISSUE** Suitability: **SO**

ATKINS London, Nova North
11 Bressenden Place
Westminster, London
England
SW1E 5BY
Tel: +44 (0)20 7121 2000
Fax: +44 (0)
www.atkinsglobal.com

Copyright © Atkins Limited (2013)

Client: **LONDON BOROUGH OF CAMDEN**

Project Title: SWISS COTTAGE LIBRARY SALIX CARBON NET ZERO WORKS				
Drawing Title: NORTH & SOUTH ELEVATIONS SHOWING WINDOWS TO BE REPLACED				
Scale: 1:100	Designed: JH	Drawn: JEL	Checked: JH	Authorised: JH
Original Size: A1	Date: 05-11-21	Date: 08-11-21	Date: 18-11-21	Date: 18-11-21
Drawing Number: 50206133-ATK-SCL-S-DE-A-4403				Revision: P 1