

Ground Floor Plan

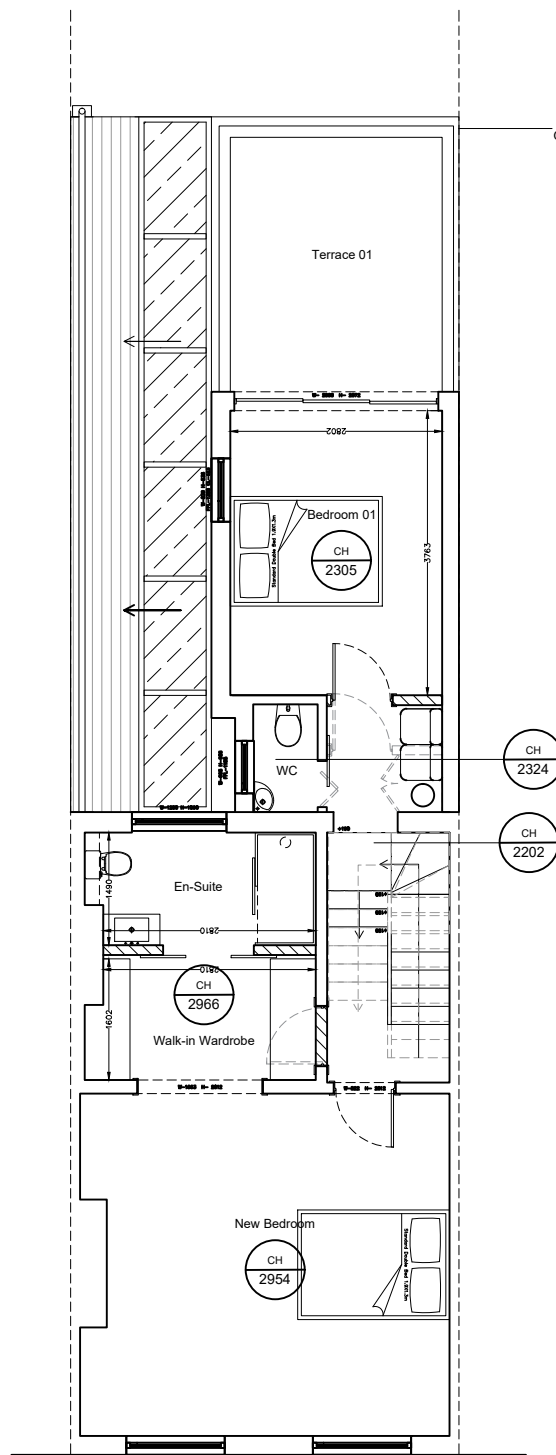

First Floor Plan

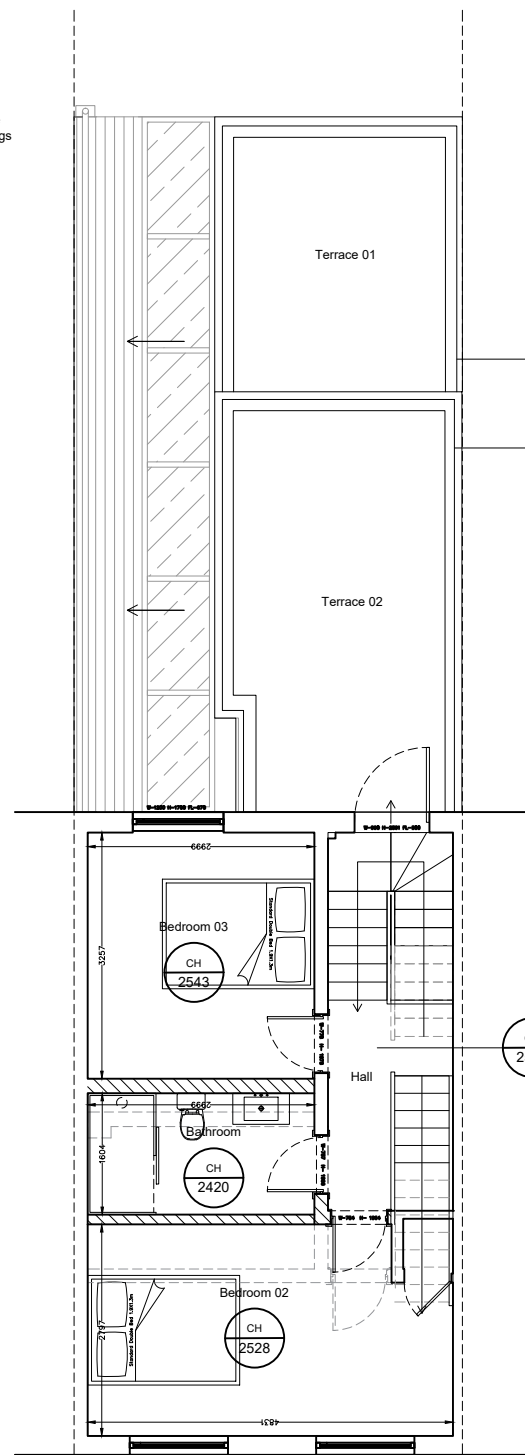

Second Floor Plan

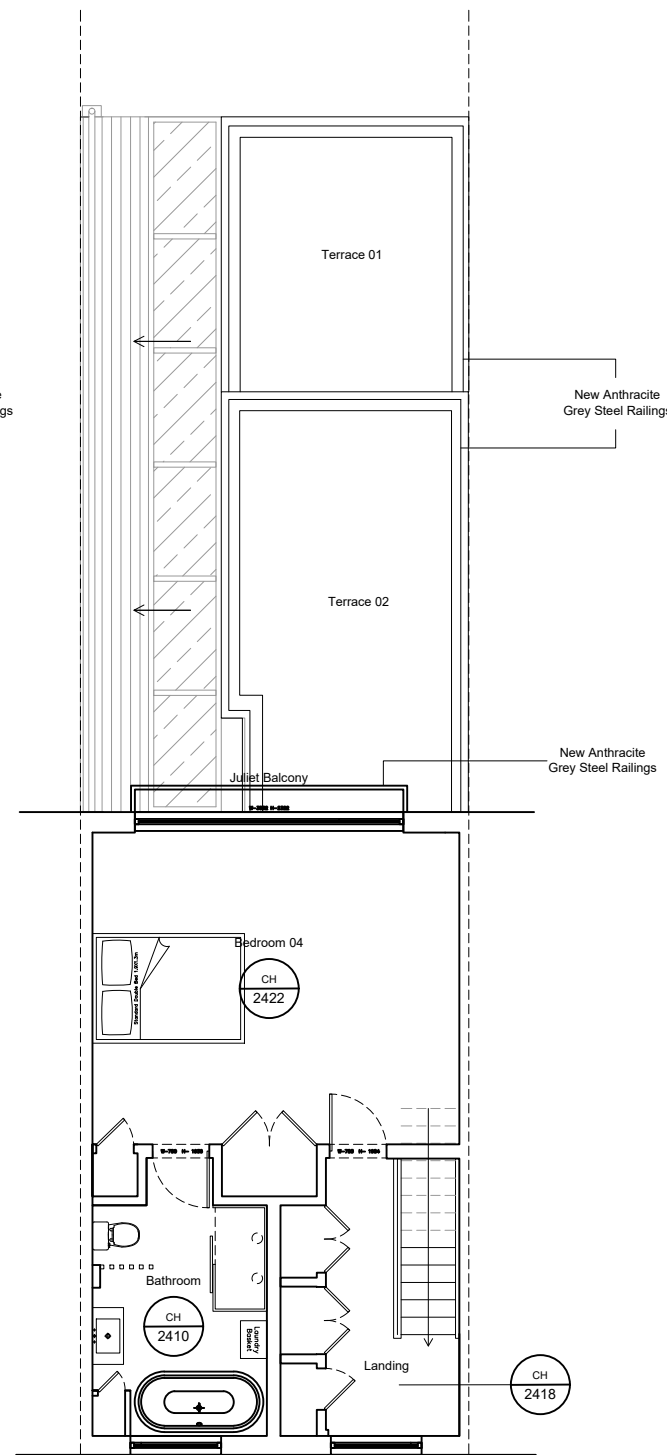

Third Floor Plan

SCALE BAR 1:100

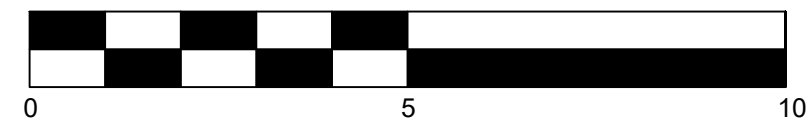

Copyright Studio AG Ltd

Do not scale off these drawings. All measurements are designers survey only. All drawings are subject to the constraints of permitted development or planning permission. All building work must comply with the British Standards and or Building Regulations. Drawing errors and omissions to be reported to the architect. All dimensions to be checked by the contractor on site.



NORTH

Revisions	

Project	105 Arlington Road, Camden NW1 7ET
Drawing Title	PROPOSED Plans
Drawing No	265_AGA_005_02
STATUS	General Arrangement Plans

Project Number	265
Client	Elena Pantelli and Sami Aintaoui
Date	Nov 2021
Scale	100@A3

**studio**  
**ag.**  
architects & interiors

15 Alexandra Road  
Windsor SL4 1JH  
01753 869122  
07876 260670  
angela@studioag.co.uk  
[www.studioag.co.uk](http://www.studioag.co.uk)