

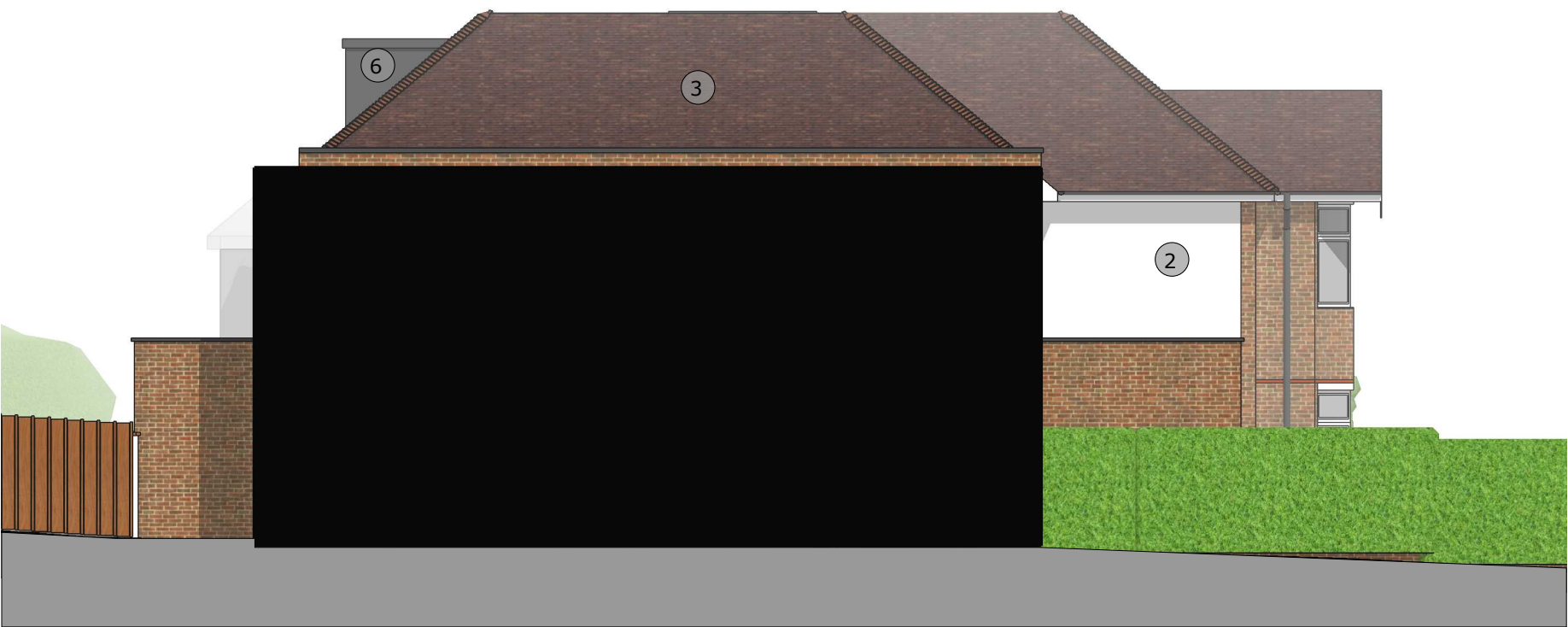

[01] PROPOSED REAR ELEVATION (north east)

- KEY:
- 1) Juliet balcony
 - 2) White render
 - 3) Clay tiles to match existing
 - 4) Grey aluminium windows
 - 5) Facing brickwork to match existing
 - 6) Lead clad dormer
 - 8) Obscure glazing
 - 9) Existing covered area
 - 10) Existing dormer
 - 11) Sliding doors



[02] PROPOSED SIDE ELEVATION 2 (north west)

NOTES

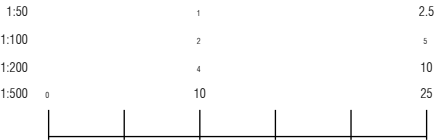

C	AMENDED THE EXTENSIONS, SLIDING DOORS, ROOF LIGHT & RETAINED THE EXISTING PORCH	NK	NOV 2021
B	ADDED THE EXISTING SIDE DORMER AND AMENDED REAR SLIDING DOORS.	NK	JULY 2021
A	AMENDED FOLLOWING PLANNING COMMENTS.	DS	JULY 2021
Revision	Amendment	Drawn by	Date

Drawing Status

PLANNING



bryant + moore

ARCHITECTS

19-25 Salisbury Square
Old Hatfield, Herts
AL9 5BT

Tel: 01707 251428
Email: mb@bryantandmoore.co.uk
Web: www.bryantandmoore.co.uk

Client

MR NOK TO

Address

12 ALVANLEY GARDENS
WEST HAMPSTEAD
LONDON, NW6 1JD

Title

PROPOSED ELEVATIONS 2

Scale	1:100@A3	Drawing No.	PL13
Project No.	20_419	Revision No.	C