

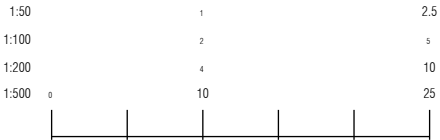

[01] PROPOSED FRONT ELEVATION (south west)

- KEY:**
- 1) Facing brickwork to match existing
 - 2) Existing white render
 - 3) Clay tiles to match existing
 - 4) White timber windows
 - 5) Timber rooflight
 - 6) Lead clad dormer
 - 8) Obscure glazing
 - 9) Existing covered area
 - 10) Existing dormer

NOTES



C	AMENDED THE EXTENSIONS, SLIDING DOORS, ROOF LIGHT & RETAINED THE EXISTING PORCH	NK	NOV 2021
B	ADDED THE EXISTING SIDE DORMER	NK	JULY 2021
A	AMENDED FOLLOWING PLANNING COMMENTS.	DS	JULY 2021

Revision	Amendment	Drawn by	Date
----------	-----------	----------	------

Drawing Status **PLANNING**



bryant + moore
ARCHITECTS
19-25 Salisbury Square
Old Hatfield, Herts
AL9 5BT
Tel: 01707 251428
Email: mb@bryantandmoore.co.uk
Web: www.bryantandmoore.co.uk

Client **MR NOK TO**

Address **12 ALVANLEY GARDENS
WEST HAMPSTEAD
LONDON, NW6 1JD**

Title **PROPOSED ELEVATIONS 1**

Scale	1:100@A3	Drawing No.	PL12
Project No.	20_419	Revision No.	C

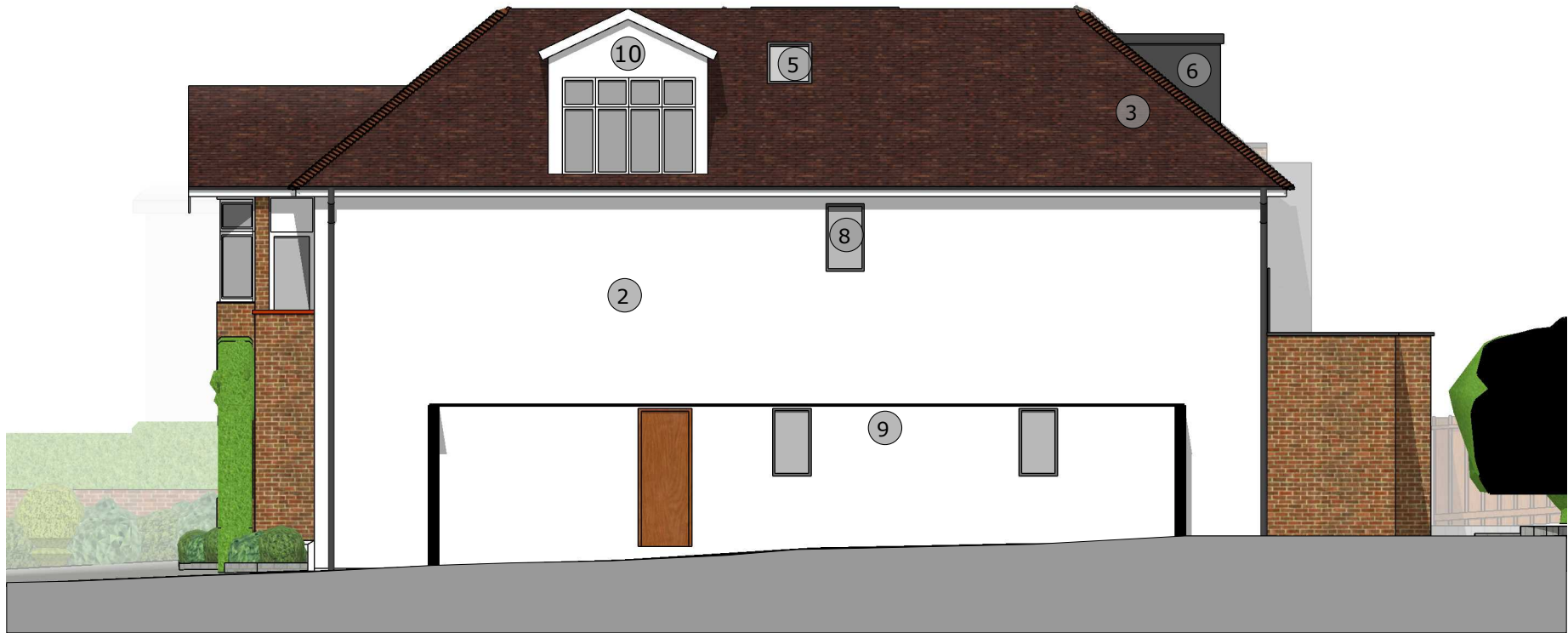

[02] PROPOSED SIDE ELEVATION 1 (south east)