

[01] GROUND FLOOR PLAN

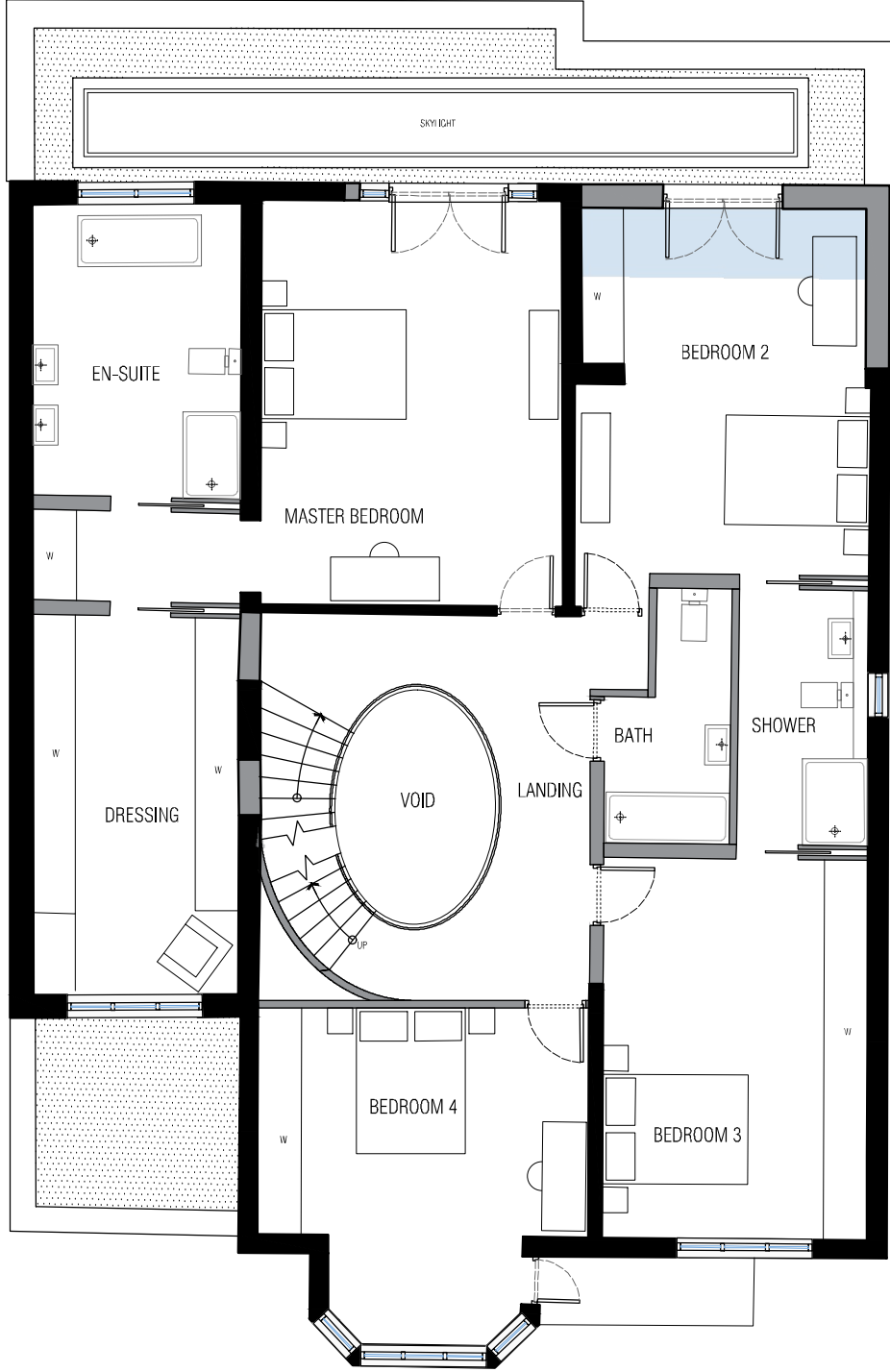

[02] 1st FLOOR PLAN

KEY:  
= Proposed Extension  
= Existing  
= Proposed

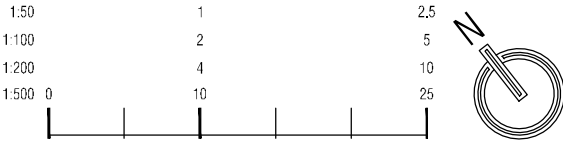

D	AMENDED THE EXTENSIONS, SLIDING DOORS, ROOF LIGHT & RETAINED THE EXISTING PORCH	NK	NOV 2021
C	AMENDED THE SLIDING DOORS, THE FRONT WALL AND THE SKYLIGHTS	NK	OCT 2021
B	ADDED SKYLIGHTS ON FIRST FLOOR AND AMENDED REAR SLIDING DOORS	NK	JULY 2021
A	AMENDED FOLLOWING PLANNING COMMENTS.	DS	JULY 2021
Revision	Amendment	Drawn by	Date

Drawing Status **PLANNING**

19-25 Salisbury Square  
Old Hatfield, Herts  
AL9 5BT

Tel: 01707 251428  
Email: [mb@bryantandmoore.co.uk](mailto:mb@bryantandmoore.co.uk)  
Web: [www.bryantandmoore.co.uk](http://www.bryantandmoore.co.uk)

Client **MR NOK TO**

Address **12 ALVANLEY GARDENS  
WEST HAMPSTEAD  
LONDON, NW6 1JD**

Title **PROPOSED FLOOR PLANS**

Scale	1:100@A3	Drawing No.	PL10
Project No.	20_419	Revision No.	D