

Elli Farrant Architects
Unit 5F Canonbury Yard
London. N1 7BJ
ellifarrantarchitects.com

Drawing Title: **Site Plan**
Status: **PLANNING**
Scale: **1:100**
Date: **13.12.21**

Ref: 039/HART
Project: 32 Hartland Road, London. NW18DD
Client: Vicky Howard & Robert Hume

Drawing No.: **EFA-039-A-06-100**
Revision: /

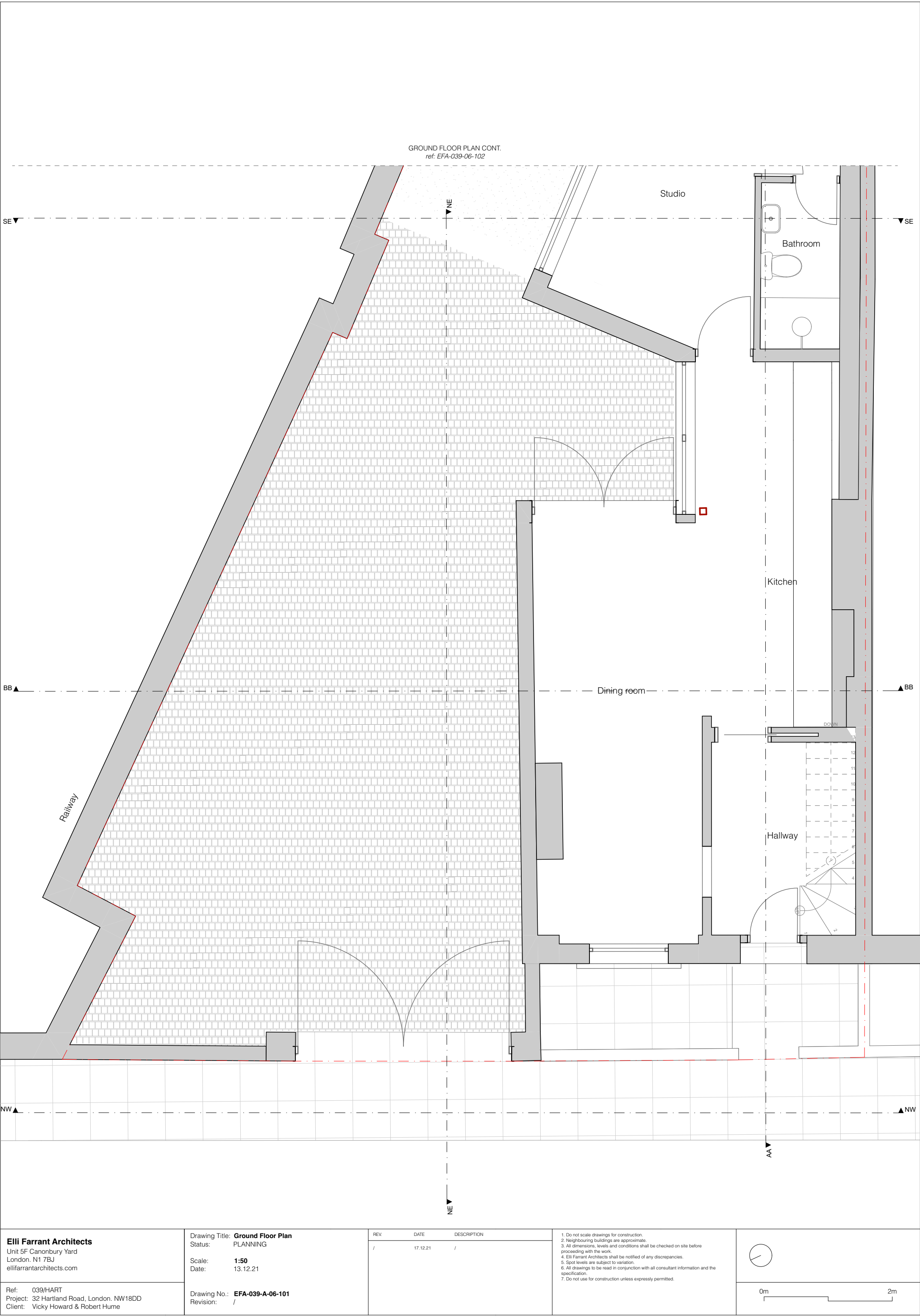

REV.	DATE	DESCRIPTION
/	17.12.21	/

1. Do not scale drawings for construction.
2. Neighbouring buildings are approximate.
3. All dimensions, levels and conditions shall be checked on site before proceeding with the work.
4. Elli Farrant Architects shall be notified of any discrepancies.
5. Spot levels are subject to variation.
6. All drawings to be read in conjunction with all consultant information and the specification.
7. Do not use for construction unless expressly permitted.

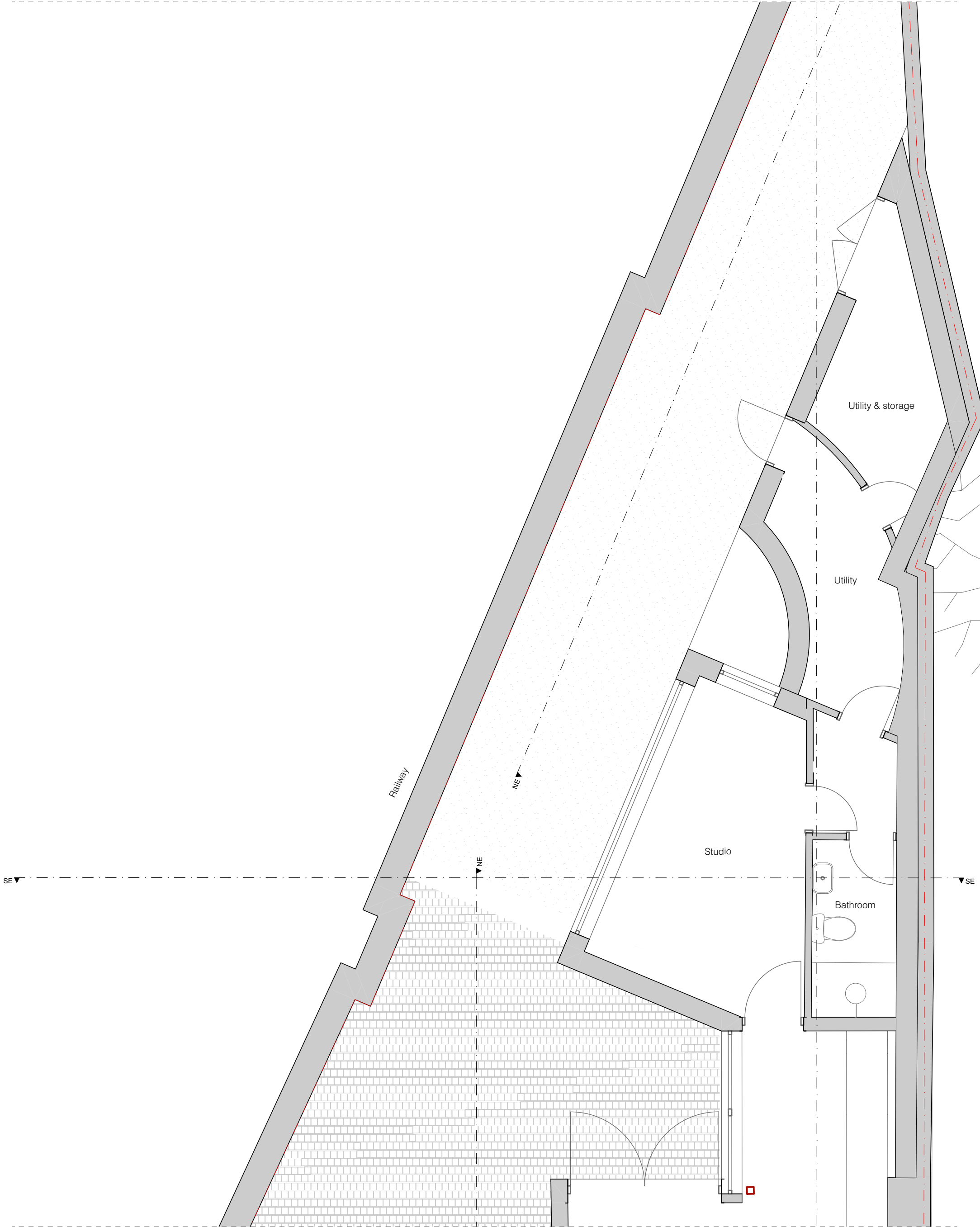



GROUND FLOOR PLAN CONT.
ref: EFA-039-06-101

<div><div>Elli Farrant Architects</div><div>Unit 5F Canonbury Yard</div><div>London, N1 7BJ</div><div>ellifarrantarchitects.com</div></div>	<div><div>Drawing Title: Garden Ground Floor Plan</div><div>Status: PLANNING</div><div>Scale: 1:50</div><div>Date: 13.12.21</div></div>	<table><tr><th>REV.</th><th>DATE</th><th>DESCRIPTION</th></tr><tr><td>/</td><td>17.12.21</td><td>/</td></tr></table>	REV.	DATE	DESCRIPTION	/	17.12.21	/	<div><div>1. Do not scale drawings for construction.</div><div>2. Neighbouring buildings are approximate.</div><div>3. All dimensions, levels and conditions shall be checked on site before proceeding with the work.</div><div>4. Elli Farrant Architects shall be notified of any discrepancies.</div><div>5. Spot levels are subject to variation.</div><div>6. All drawings to be read in conjunction with all consultant information and the specification.</div><div>7. Do not use for construction unless expressly permitted.</div></div>	<div><div></div><div><div>0m</div><div></div><div>2m</div></div></div>
REV.	DATE	DESCRIPTION								
/	17.12.21	/								
<div><div>Ref: 039/HART</div><div>Project: 32 Hartland Road, London, NW18DD</div><div>Client: Vicky Howard & Robert Hume</div></div>	<div><div>Drawing No.: EFA-039-A-06-102</div><div>Revision: /</div></div>									

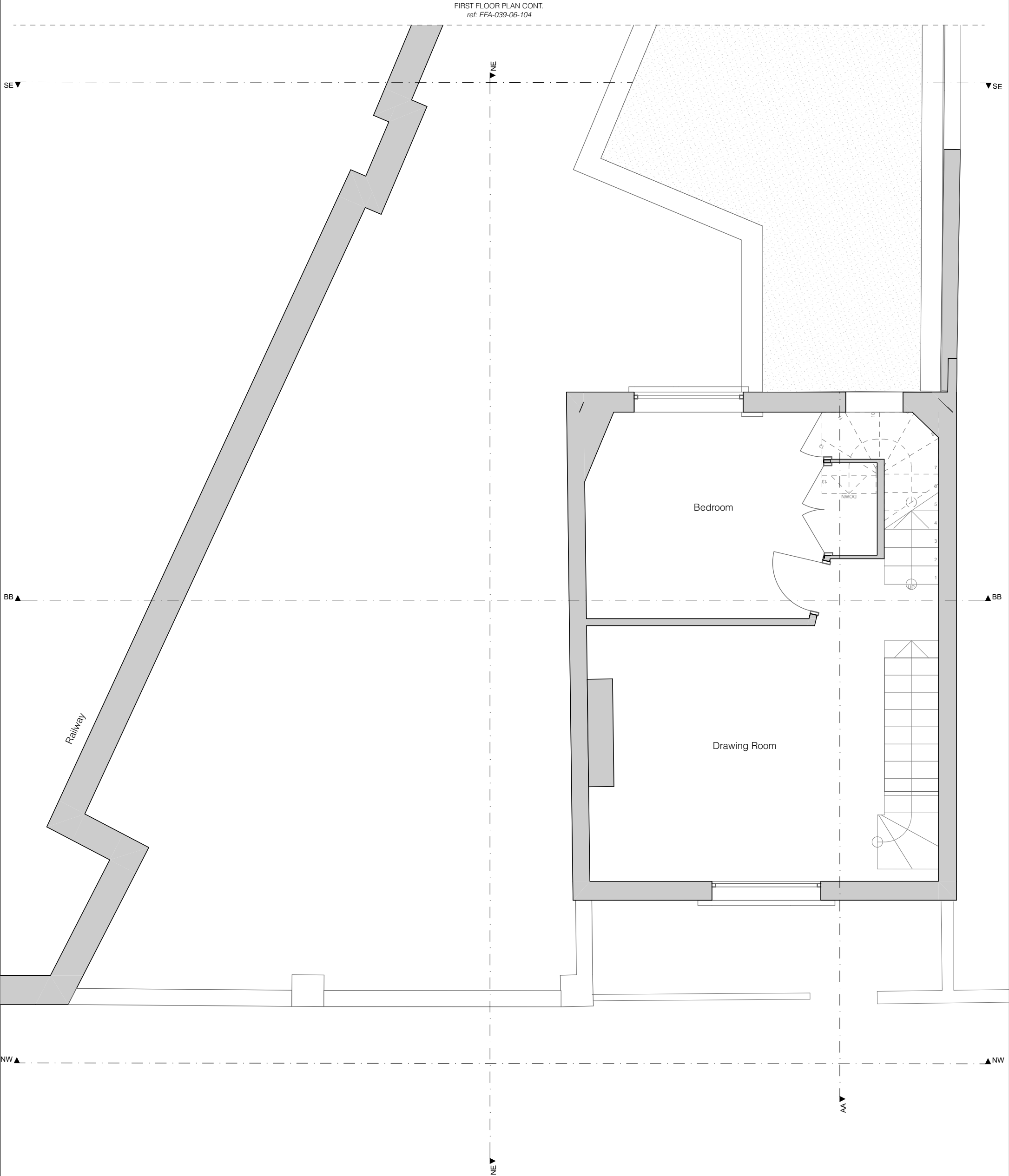

<div><div>Elli Farrant Architects</div><div>Unit 5F Canonbury Yard</div><div>London. N1 7BJ</div><div>ellifarrantarchitects.com</div></div>	<div><div>Drawing Title:</div><div>First Floor Plan</div><div>Status:</div><div>PLANNING</div><div>Scale:</div><div>1:50</div><div>Date:</div><div>13.12.21</div></div>	<table><tr><th>REV.</th><th>DATE</th><th>DESCRIPTION</th></tr><tr><td>/</td><td>17.12.21</td><td>/</td></tr></table>	REV.	DATE	DESCRIPTION	/	17.12.21	/	<div><div>1. Do not scale drawings for construction.</div><div>2. Neighbouring buildings are approximate.</div><div>3. All dimensions, levels and conditions shall be checked on site before proceeding with the work.</div><div>4. Elli Farrant Architects shall be notified of any discrepancies.</div><div>5. Spot levels are subject to variation.</div><div>6. All drawings to be read in conjunction with all consultant information and the specification.</div><div>7. Do not use for construction unless expressly permitted.</div></div>	<div><div></div><div><div>0m</div><div><div></div><div></div></div><div>2m</div></div></div>
REV.	DATE	DESCRIPTION								
/	17.12.21	/								
<div><div>Ref:</div><div>039/HART</div><div>Project:</div><div>32 Hartland Road, London. NW18DD</div><div>Client:</div><div>Vicky Howard & Robert Hume</div></div>	<div><div>Drawing No.:</div><div>EFA-039-A-06-103</div><div>Revision:</div><div>/</div></div>									

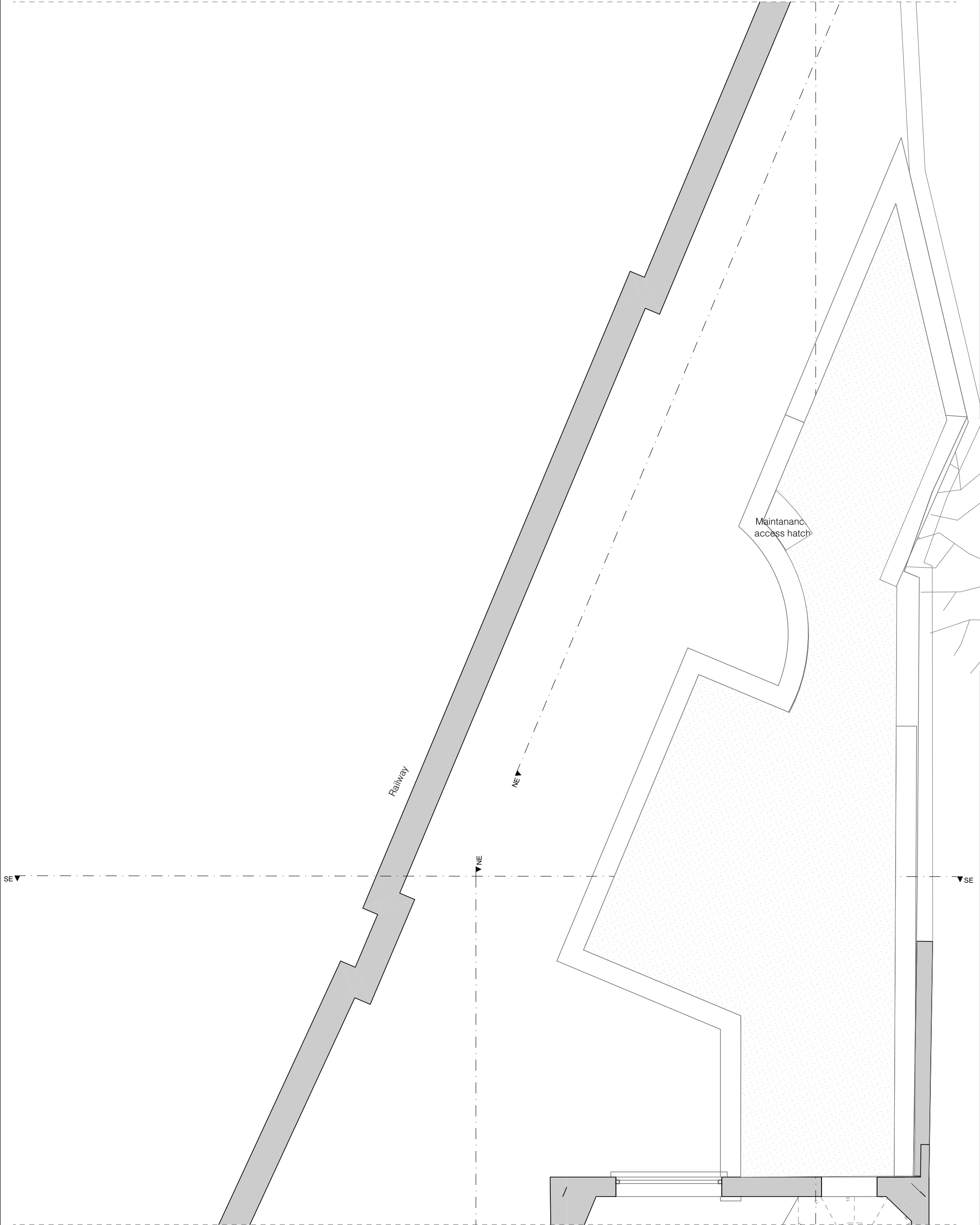

FIRST FLOOR PLAN CONT.
ref: EFA-039-06-103

<div>Elli Farrant Architects</div> <div>Unit 5F Canonbury Yard</div> <div>London. N1 7BJ</div> <div>ellifarrantarchitects.com</div>	<div>Drawing Title: Garden First Floor Plan</div> <div>Status: PLANNING</div> <div>Scale: 1:50</div> <div>Date: 13.12.21</div>	<table><tr><th>REV.</th><th>DATE</th><th>DESCRIPTION</th></tr><tr><td>/</td><td>17.12.21</td><td>/</td></tr></table>	REV.	DATE	DESCRIPTION	/	17.12.21	/	<div>1. Do not scale drawings for construction.</div> <div>2. Neighbouring buildings are approximate.</div> <div>3. All dimensions, levels and conditions shall be checked on site before proceeding with the work.</div> <div>4. Elli Farrant Architects shall be notified of any discrepancies.</div> <div>5. Spot levels are subject to variation.</div> <div>6. All drawings to be read in conjunction with all consultant information and the specification.</div> <div>7. Do not use for construction unless expressly permitted.</div>	<div></div>
REV.	DATE	DESCRIPTION								
/	17.12.21	/								
<div>Ref: 039/HART</div> <div>Project: 32 Hartland Road, London. NW18DD</div> <div>Client: Vicky Howard & Robert Hume</div>	<div>Drawing No.: EFA-039-A-06-104</div> <div>Revision: /</div>			<div>0m2m</div>						

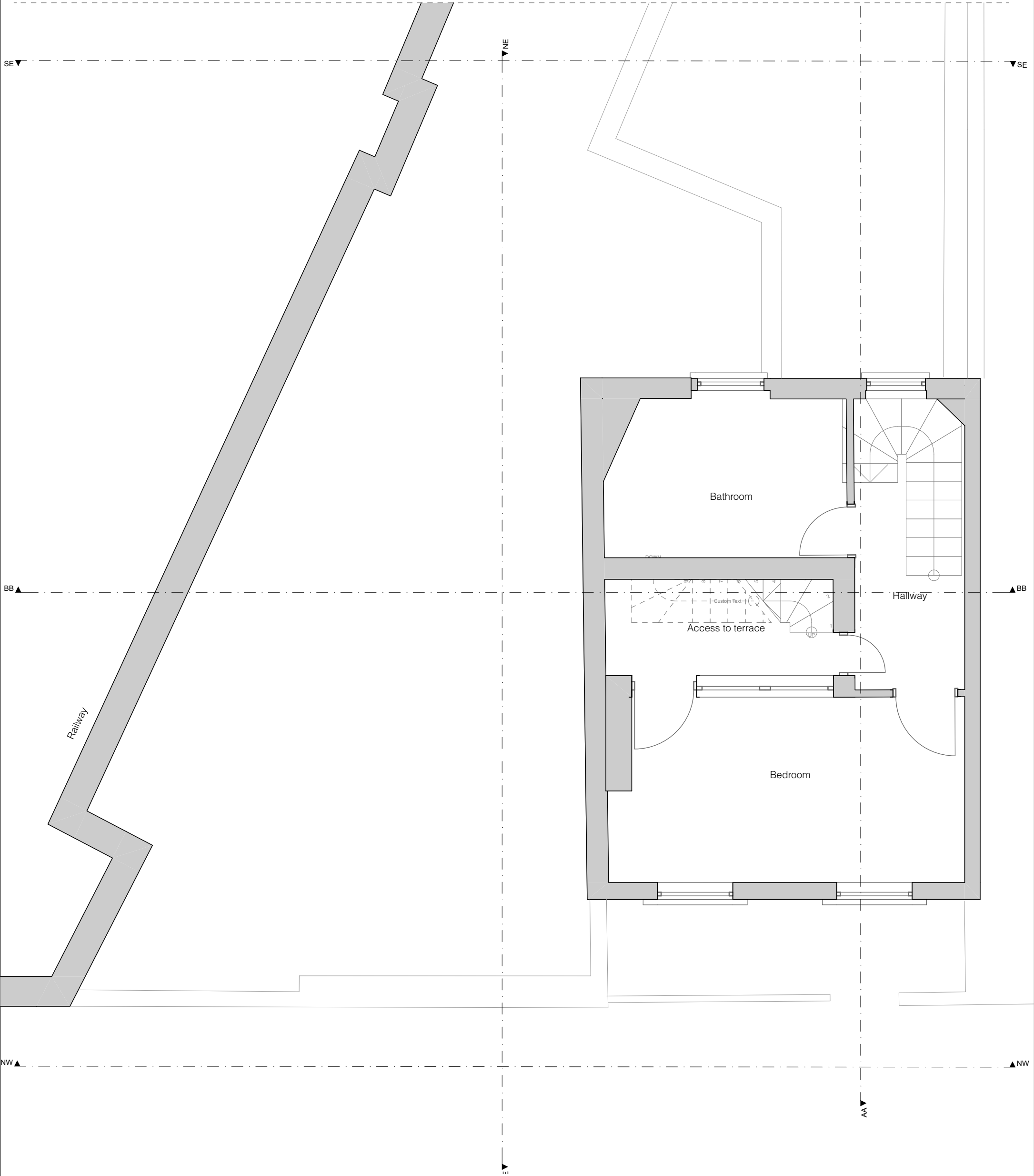

<div>Elli Farrant Architects</div> <div>Unit 5F Canonbury Yard</div> <div>London, N1 7BJ</div> <div>ellifarrantarchitects.com</div>	<div>Drawing Title: Second Floor Plan</div> <div>Status: PLANNING</div> <div>Scale: 1:50</div> <div>Date: 13.12.21</div>	<table><tr><th>REV.</th><th>DATE</th><th>DESCRIPTION</th></tr><tr><td>/</td><td>17.12.21</td><td>/</td></tr></table>	REV.	DATE	DESCRIPTION	/	17.12.21	/	<div>1. Do not scale drawings for construction.</div> <div>2. Neighbouring buildings are approximate.</div> <div>3. All dimensions, levels and conditions shall be checked on site before proceeding with the work.</div> <div>4. Elli Farrant Architects shall be notified of any discrepancies.</div> <div>5. Spot levels are subject to variation.</div> <div>6. All drawings to be read in conjunction with all consultant information and the specification.</div> <div>7. Do not use for construction unless expressly permitted.</div>	<div></div>
REV.	DATE	DESCRIPTION								
/	17.12.21	/								
<div>Ref: 039/HART</div> <div>Project: 32 Hartland Road, London, NW18DD</div> <div>Client: Vicky Howard & Robert Hume</div>	<div>Drawing No.: EFA-039-A-06-105</div> <div>Revision: /</div>			<div>0m2m</div> <div></div>						

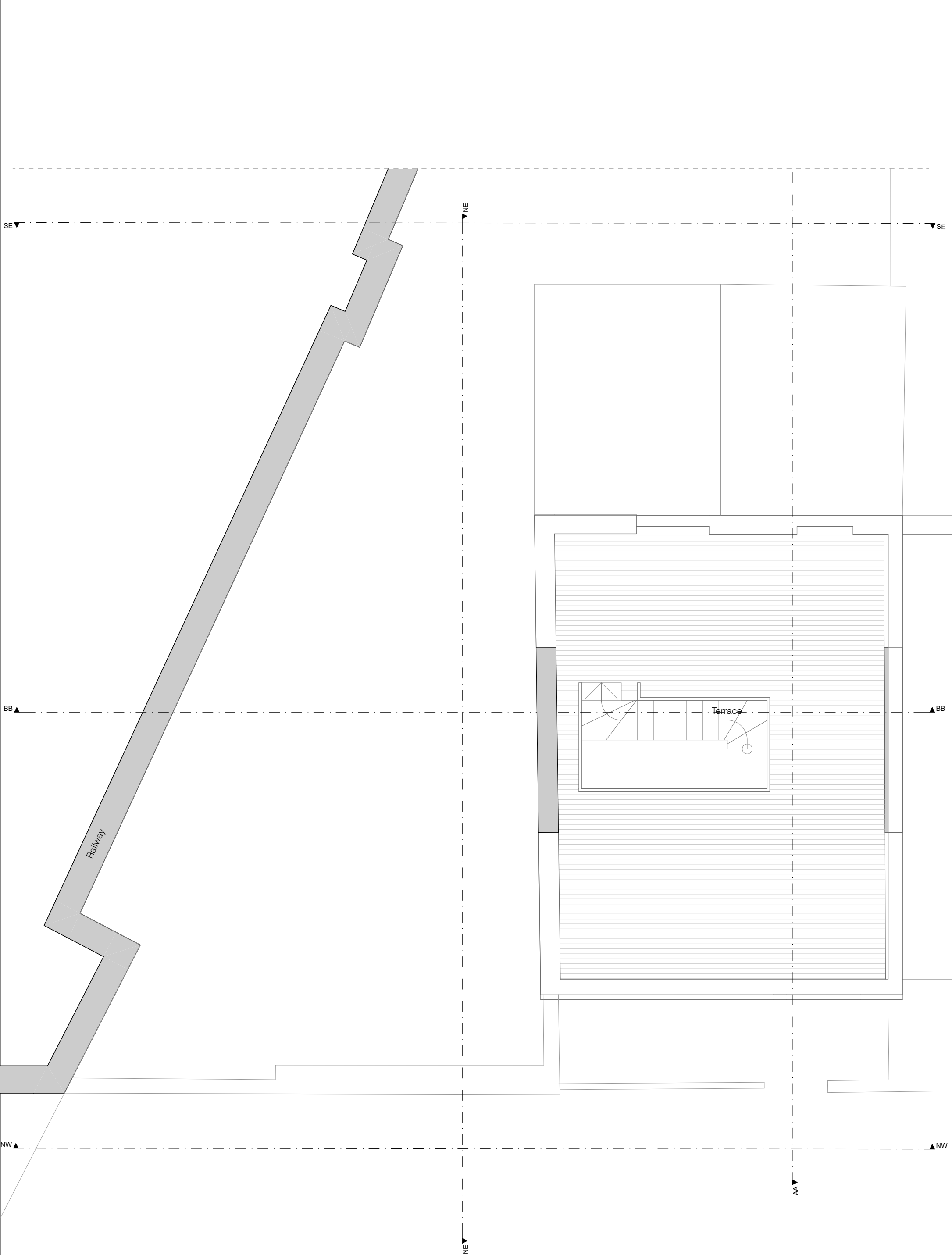

<div>Elli Farrant Architects</div> <div>Unit 5F Canonbury Yard</div> <div>London, N1 7BJ</div> <div>ellifarrantarchitects.com</div>	<div>Drawing Title: Roof Plan</div> <div>Status: PLANNING</div> <div>Scale: 1:50, 1:100</div> <div>Date: 13.12.21</div>	<table><tr><th>REV.</th><th>DATE</th><th>DESCRIPTION</th></tr><tr><td>/</td><td>17.12.21</td><td>/</td></tr></table>	REV.	DATE	DESCRIPTION	/	17.12.21	/	<div>1. Do not scale drawings for construction.</div> <div>2. Neighbouring buildings are approximate.</div> <div>3. All dimensions, levels and conditions shall be checked on site before proceeding with the work.</div> <div>4. Elli Farrant Architects shall be notified of any discrepancies.</div> <div>5. Spot levels are subject to variation.</div> <div>6. All drawings to be read in conjunction with all consultant information and the specification.</div> <div>7. Do not use for construction unless expressly permitted.</div>	<div></div>
REV.	DATE	DESCRIPTION								
/	17.12.21	/								
<div>Ref: 039/HART</div> <div>Project: 32 Hartland Road, London, NW18DD</div> <div>Client: Vicky Howard & Robert Hume</div>	<div>Drawing No.: EFA-039-A-06-106</div> <div>Revision: /</div>			<div>0m</div> <div></div> <div>2m</div>						

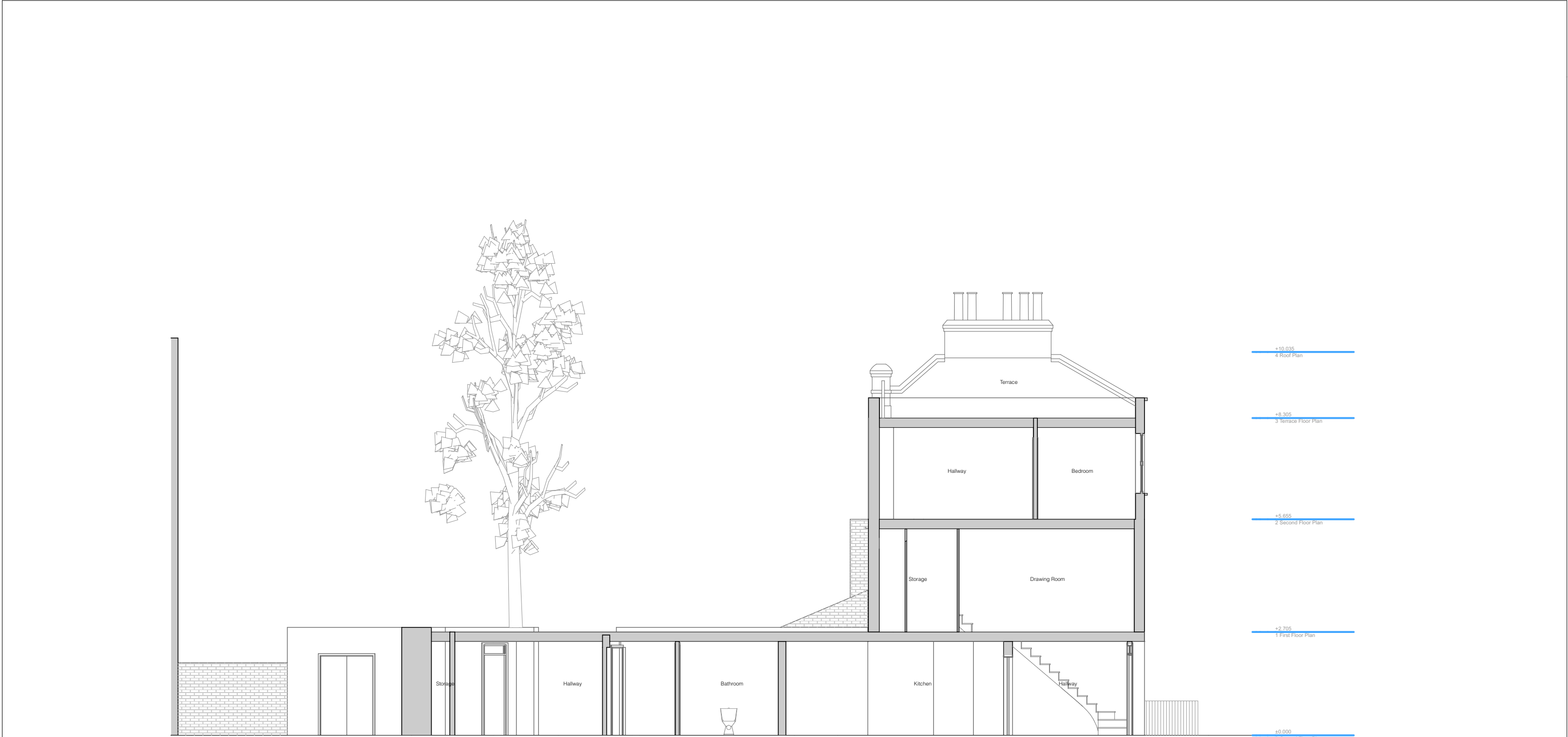

<div>Elli Farrant Architects</div> <div>Unit 5F Canonbury Yard</div> <div>London. N1 7BJ</div> <div>ellifarrantarchitects.com</div>	<div>Drawing Title: Site Section AA</div> <div>Status: PLANNING</div> <div>Scale: 1:100</div> <div>Date: 13.12.21</div>	<table><tr><th>REV.</th><th>DATE</th><th>DESCRIPTION</th></tr><tr><td>/</td><td>17.12.21</td><td>/</td></tr></table>	REV.	DATE	DESCRIPTION	/	17.12.21	/	<div>1. Do not scale drawings for construction.</div> <div>2. Neighbouring buildings are approximate.</div> <div>3. All dimensions, levels and conditions shall be checked on site before proceeding with the work.</div> <div>4. Elli Farrant Architects shall be notified of any discrepancies.</div> <div>5. Spot levels are subject to variation.</div> <div>6. All drawings to be read in conjunction with all consultant information and the specification.</div> <div>7. Do not use for construction unless expressly permitted.</div>	
	REV.	DATE	DESCRIPTION							
/	17.12.21	/								
<div>Ref: 039/HART</div> <div>Project: 32 Hartland Road, London. NW18DD</div> <div>Client: Vicky Howard & Robert Hume</div>	<div>Drawing No.: EFA-039-A-06-200</div> <div>Revision: /</div>									



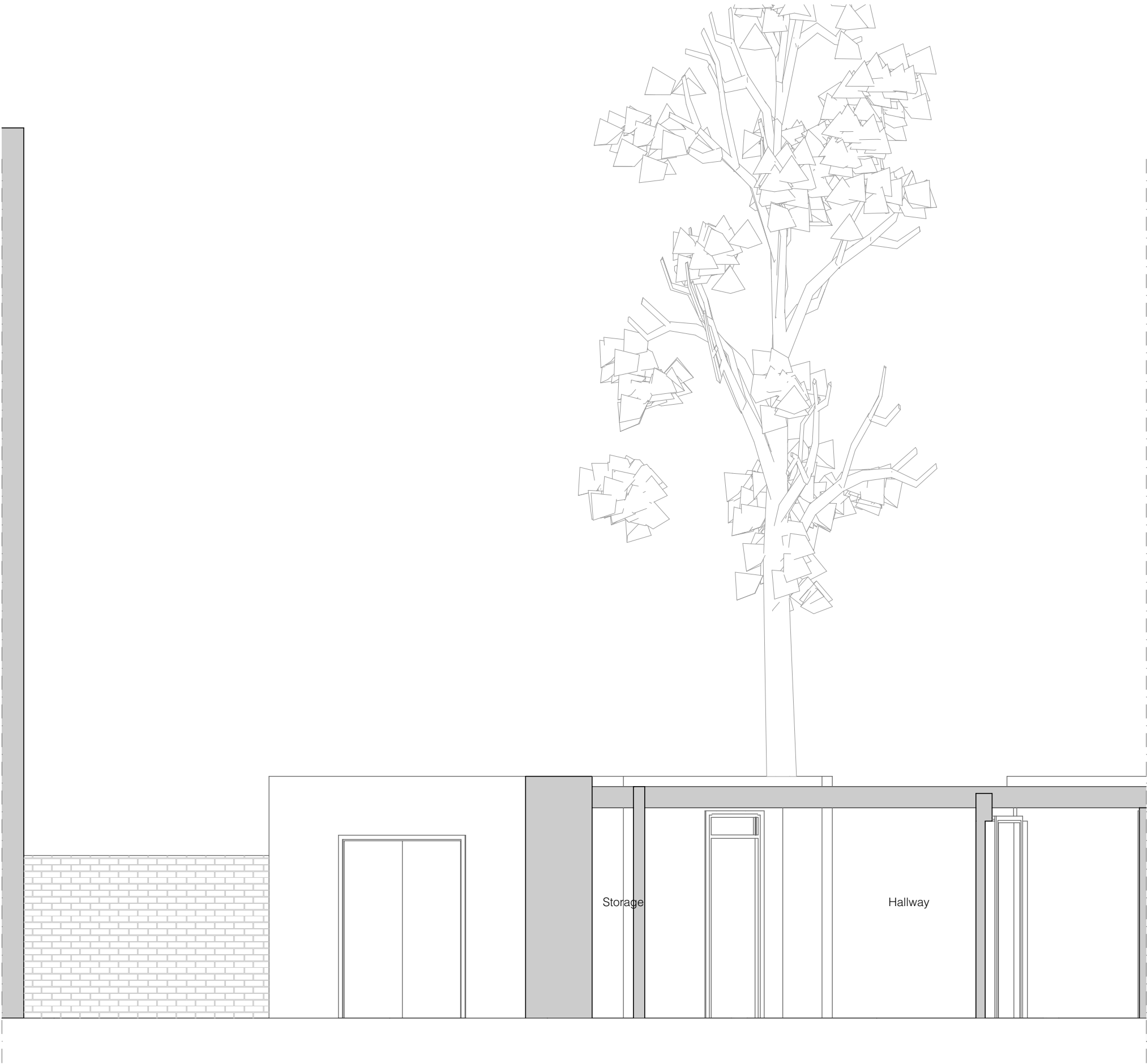

Elli Farrant Architects
Unit 5F Canonbury Yard
London. N1 7BJ
ellifarrantarchitects.com

Ref: 039/HART
Project: 32 Hartland Road, London. NW18DD
Client: Vicky Howard & Robert Hume

Drawing Title: **Section AA cont.**
Status: **PLANNING**

Scale: **1:50**
Date: 13.12.21

Drawing No.: **EFA-039-A-06-201A**
Revision: /

REV.	DATE	DESCRIPTION
/	17.12.21	/

1. Do not scale drawings for construction.
2. Neighbouring buildings are approximate.
3. All dimensions, levels and conditions shall be checked on site before proceeding with the work.
4. Elli Farrant Architects shall be notified of any discrepancies.
5. Spot levels are subject to variation.
6. All drawings to be read in conjunction with all consultant information and the specification.
7. Do not use for construction unless expressly permitted.

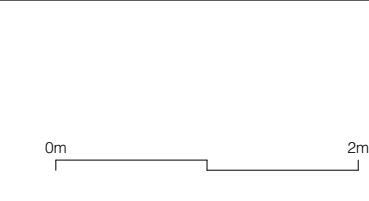

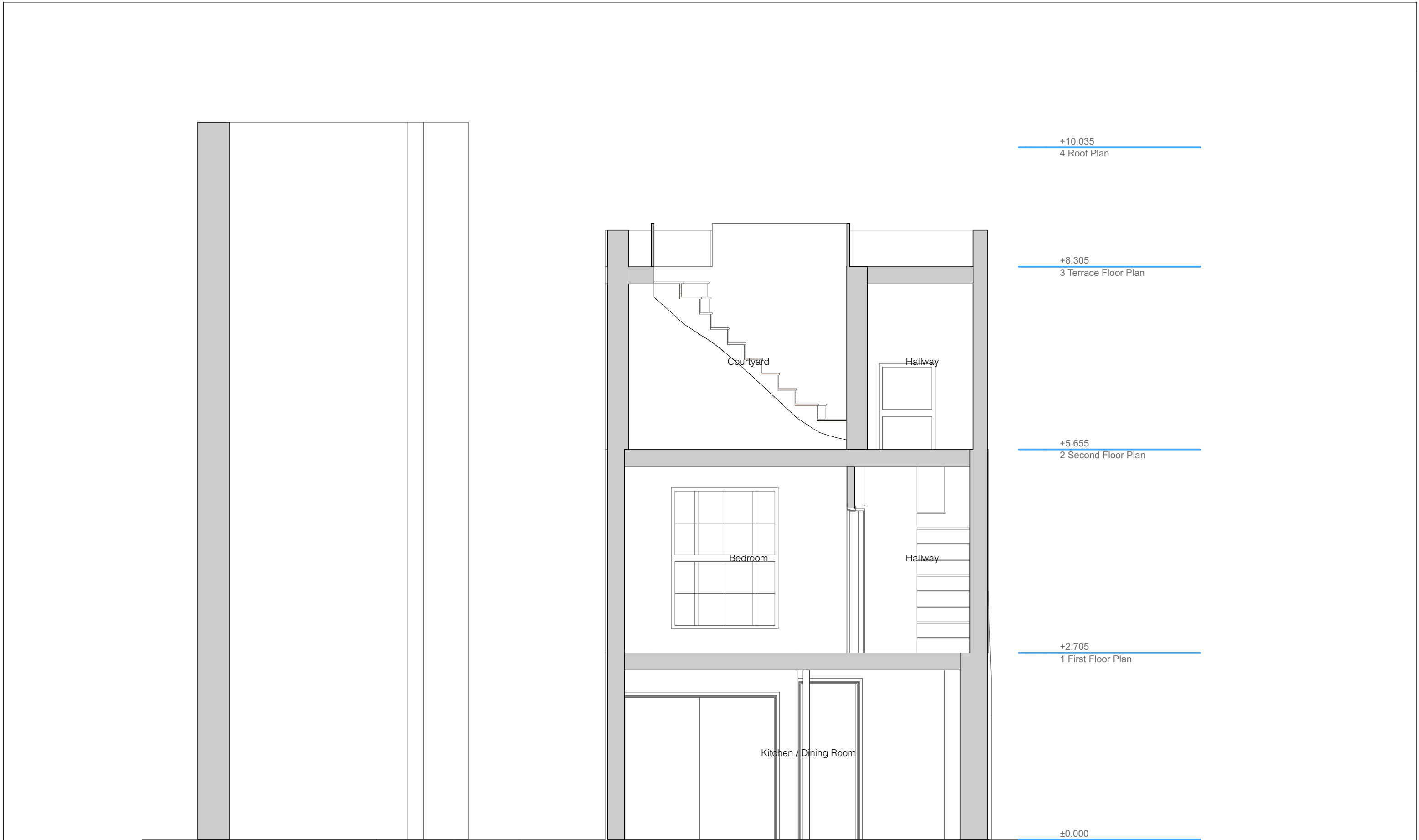



<div>Elli Farrant Architects</div> <div>Unit 5F Canonbury Yard</div> <div>London. N1 7BJ</div> <div>ellifarrantarchitects.com</div>	<div>Drawing Title: Site NE Side Elevation</div> <div>Status: PLANNING</div> <div>Scale: 1:100</div> <div>Date: 13.12.21</div>	<table><tr><th>REV.</th><th>DATE</th><th>DESCRIPTION</th></tr><tr><td>/</td><td>17.12.21</td><td>/</td></tr></table>	REV.	DATE	DESCRIPTION	/	17.12.21	/	<div>1. Do not scale drawings for construction.</div> <div>2. Neighbouring buildings are approximate.</div> <div>3. All dimensions, levels and conditions shall be checked on site before proceeding with the work.</div> <div>4. Elli Farrant Architects shall be notified of any discrepancies.</div> <div>5. Spot levels are subject to variation.</div> <div>6. All drawings to be read in conjunction with all consultant information and the specification.</div> <div>7. Do not use for construction unless expressly permitted.</div>	
	REV.	DATE	DESCRIPTION							
/	17.12.21	/								
<div>Ref: 039/HART</div> <div>Project: 32 Hartland Road, London. NW18DD</div> <div>Client: Vicky Howard & Robert Hume</div>	<div>Drawing No.: EFA-039-A-06-300</div> <div>Revision: /</div>									



Elli Farrant Architects

Unit 5F Canonbury Yard
London. N1 7BJ
ellifarrantarchitects.com

Drawing Title: **NE Side Elevation**
Status: **PLANNING**

Scale: **1:50**
Date: 13.12.21

Drawing No.: **EFA-039-A-06-301**
Revision: /

REV.	DATE	DESCRIPTION
/	17.12.21	/

1. Do not scale drawings for construction.
2. Neighbouring buildings are approximate.
3. All dimensions, levels and conditions shall be checked on site before proceeding with the work.
4. Elli Farrant Architects shall be notified of any discrepancies.
5. Spot levels are subject to variation.
6. All drawings to be read in conjunction with all consultant information and the specification.
7. Do not use for construction unless expressly permitted.

0m 2m

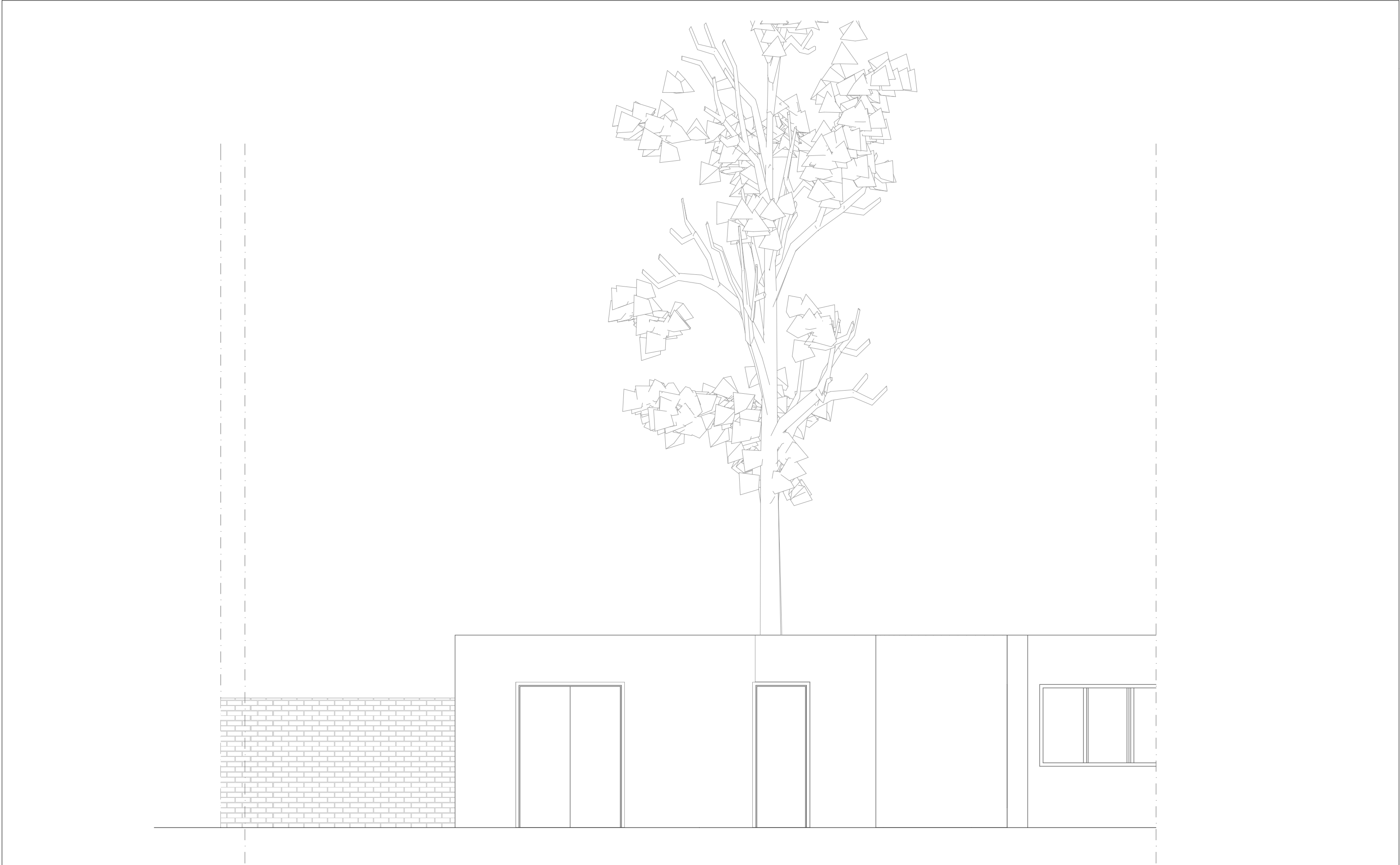

Elli Farrant Architects
Unit 5F Canonbury Yard
London. N1 7BJ
ellifarrantarchitects.com

Ref: 039/HART
Project: 32 Hartland Road, London. NW18DD
Client: Vicky Howard & Robert Hume

Drawing Title: **NE Side Elevation cont.**
Status: PLANNING

Scale: **1:50**
Date: 13.12.21

Drawing No.: **EFA-039-A-06-301A**
Revision: /

REV.	DATE	DESCRIPTION
/	17.12.21	/

1. Do not scale drawings for construction.
2. Neighbouring buildings are approximate.
3. All dimensions, levels and conditions shall be checked on site before proceeding with the work.
4. Elli Farrant Architects shall be notified of any discrepancies.
5. Spot levels are subject to variation.
6. All drawings to be read in conjunction with all consultant information and the specification.
7. Do not use for construction unless expressly permitted.





Elli Farrant Architects
Unit 5F Canonbury Yard
London. N1 7BJ
ellifarrantarchitects.com

Ref: 039/HART
Project: 32 Hartland Road, London. NW18DD
Client: Vicky Howard & Robert Hume

Drawing Title: **NW Street Elevation**
Status: **PLANNING**

Scale: **1:50**
Date: 13.12.21

Drawing No.: **EFA-039-A-06-302**
Revision: /

REV.	DATE	DESCRIPTION
/	17.12.21	/

1. Do not scale drawings for construction.
2. Neighbouring buildings are approximate.
3. All dimensions, levels and conditions shall be checked on site before proceeding with the work.
4. Elli Farrant Architects shall be notified of any discrepancies.
5. Spot levels are subject to variation.
6. All drawings to be read in conjunction with all consultant information and the specification.
7. Do not use for construction unless expressly permitted.



