

LOWER GROUND FLOOR  
as existing

10 SOUTH SQUARE

THE HALL AND BUTTERY

8 SOUTH SQUARE

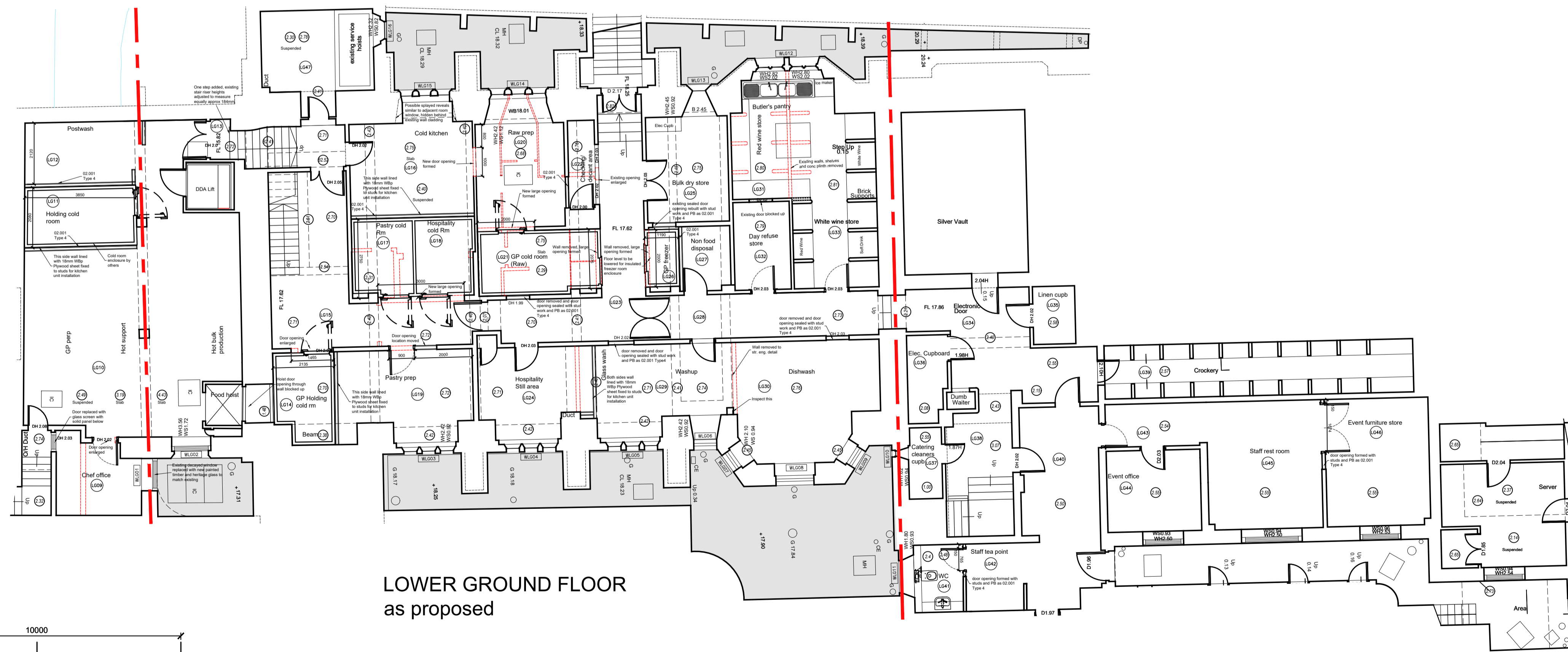

LOWER GROUND FLOOR  
as proposed

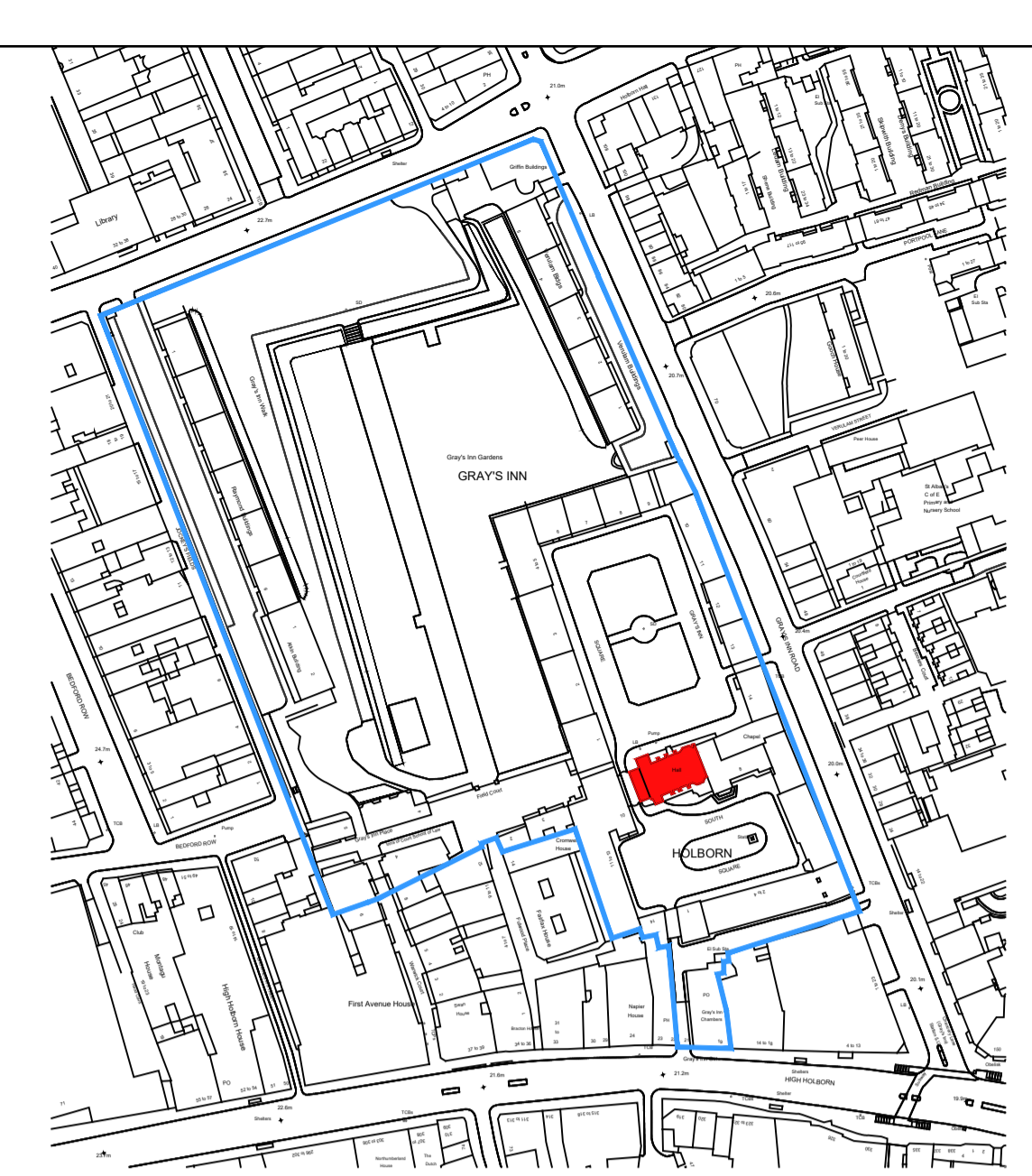

Location Plan  
Scale Bar 1:2500

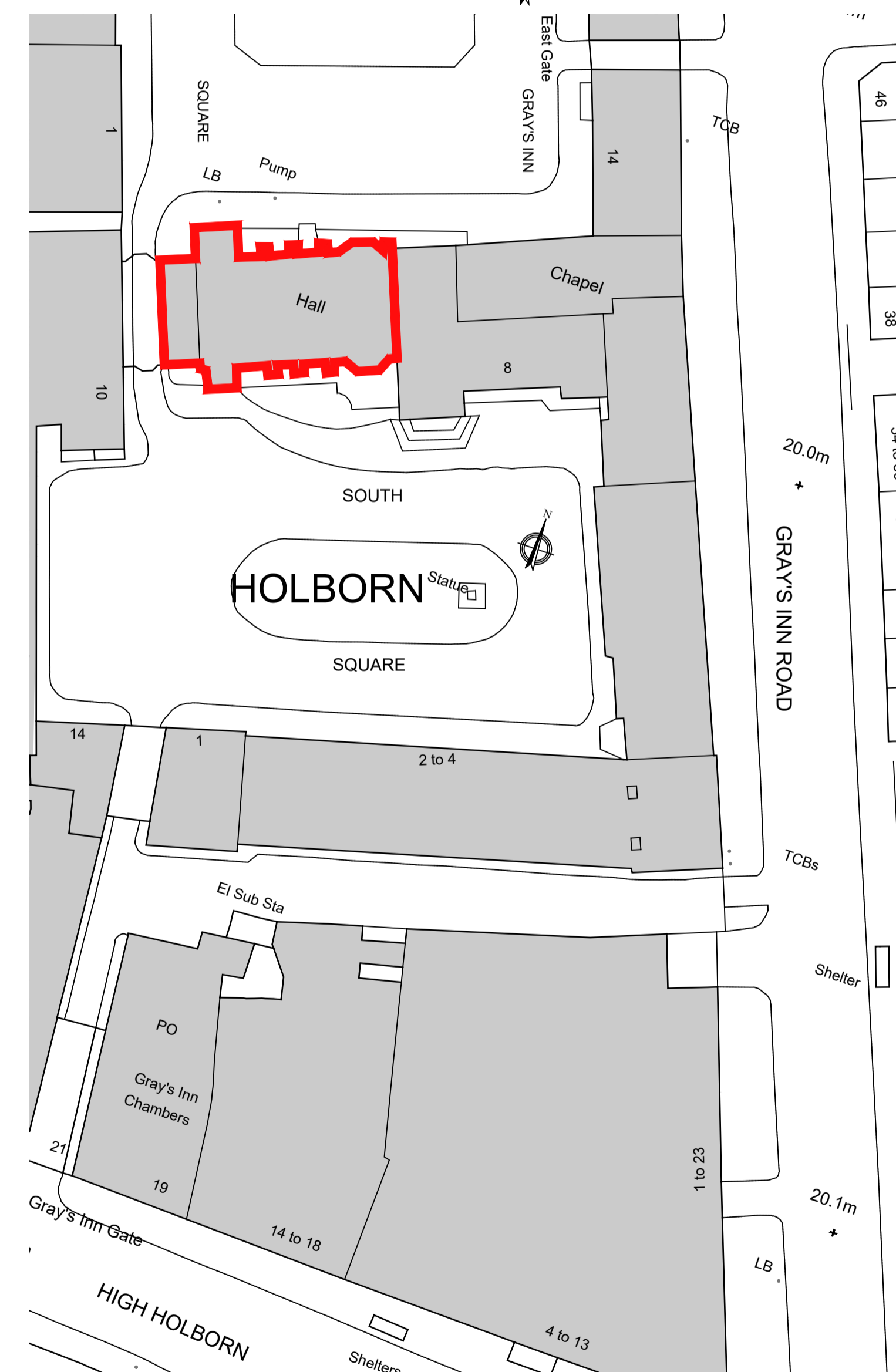

SITE PLAN  
Scale 1:500

THIS DRAWING MUST BE READ IN CONJUNCTION WITH OTHER ARCHITECTS, CONSULTANTS, SUB-CONTRACTORS AND SPECIALIST DRAWINGS.  
ALL DIMENSIONS ARE IN MILLIMETRES UNLESS STATED OTHERWISE.  
ALL DIMENSIONS ARE TO BE VERIFIED ON SITE AND CONFIRMED BY THE CONTRACTOR BEFORE COMMENCEMENT OF CONSTRUCTION.  
IF THIS DRAWING EXCEEDS THE QUANTITIES TAKEN, IN ANY WAY, THE ARCHITECTS ARE TO BE INFORMED BEFORE THE WORK IS PUT IN HAND.

Rev	Date	Revision	By	Chk	Notes
-	00.00.00	-	-	-	-

Client  
The Honourable Society of Gray's Inn

Project  
Hall Kitchen Refurbishment  
Gray's Inn. WC1R 5AH

Drawing  
Lower Ground Floor, Location and Site plans  
As Existing and Proposed

Scale  
1:100 @ A1, 1:200 @ A3

Drawn by  
AM 13 Dec 2021

Checked  
RY 13 Dec 2021

Project No.  
Drawing No.  
Revision

Gilmore Hankey Kirke Limited ©  
5 Port House, Square Rigger Row,  
Plantation Wharf, SW11 3TY

Tel: +44 (0)20 7471 8000  
Email: mail@ghkarchitects.co.uk  
Web: www.ghkarchitects.co.uk

