





-  INDICATES BOUNDARY OF SITE
-  EXISTING BUILDING OUTLINE
-  INDICATES EXISTING STRUCTURE
-  INDICATES PROPOSED STRUCTURE
-  INDICATES DEMOLITION OF EXISTING STRUCTURE

- LEGEND**
- 01 Frameless glass roof with central aluminium framed opening section
  - 02 Metal railings
  - 03 Timber framed door (to match existing sash windows)
  - 04 Flat Rooflight

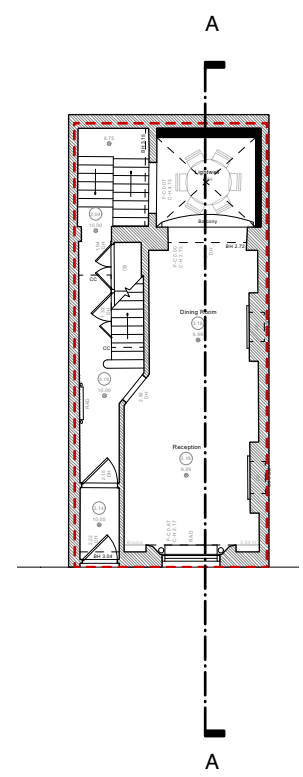
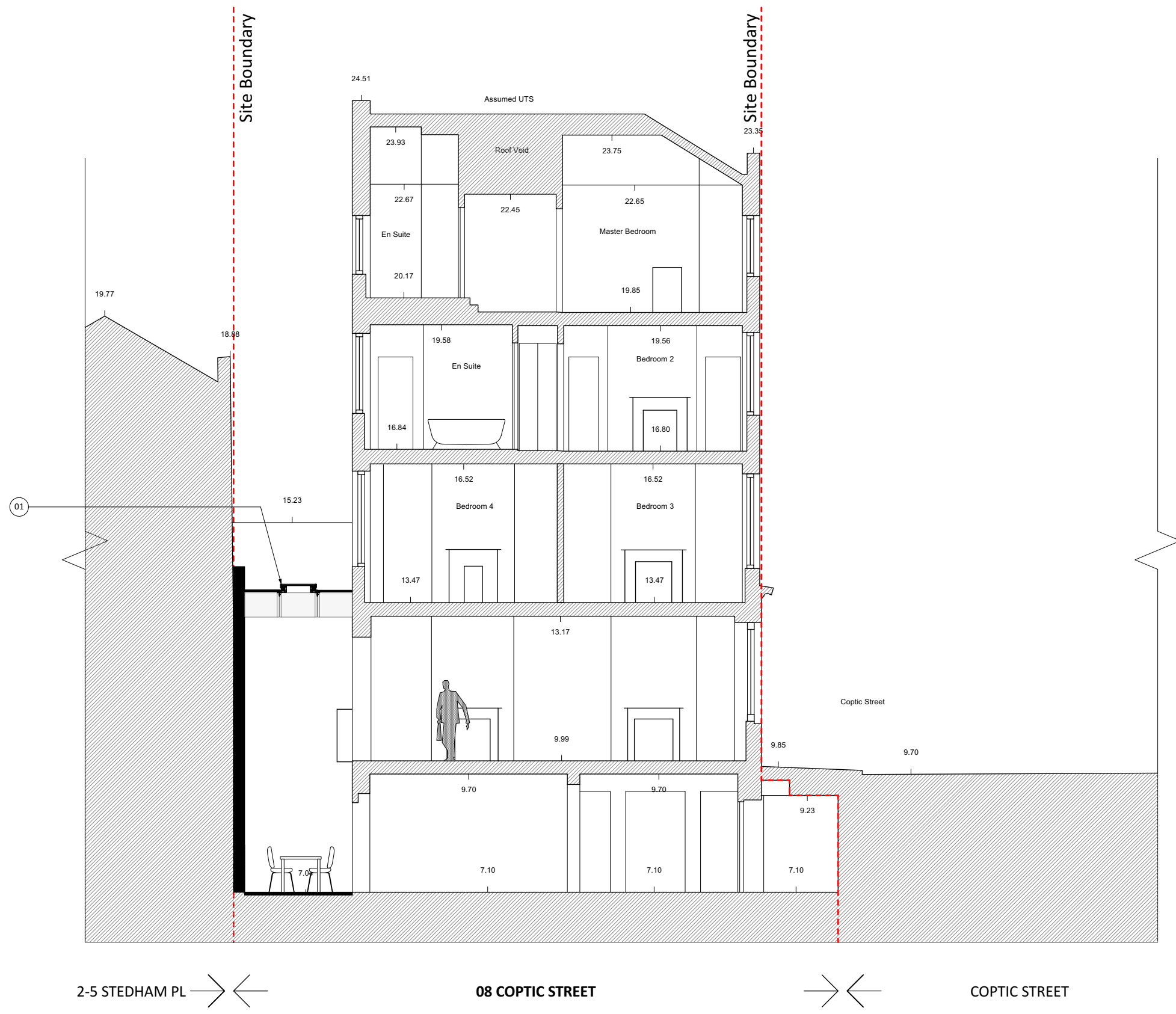

ISSUE	DATE	REVISION	0	2	3	4 M
PROJECT NUMBER		<b>2111</b>	DWG NO.			
DATE	16/12/2021		<b>2107 L(--)</b>			
SCALE @ ISO A3	<b>1:100</b>		<b>104*</b>			
STATUS	<b>PLANNING</b>					

**1 PROPOSED SECTION A-A**  
SCALE 1:100

PROJECT  
Proposed Extension to No. 08 Coptic Street,  
London, WC1A 1NH

**Proposed Section A-A**